LA AIROSA

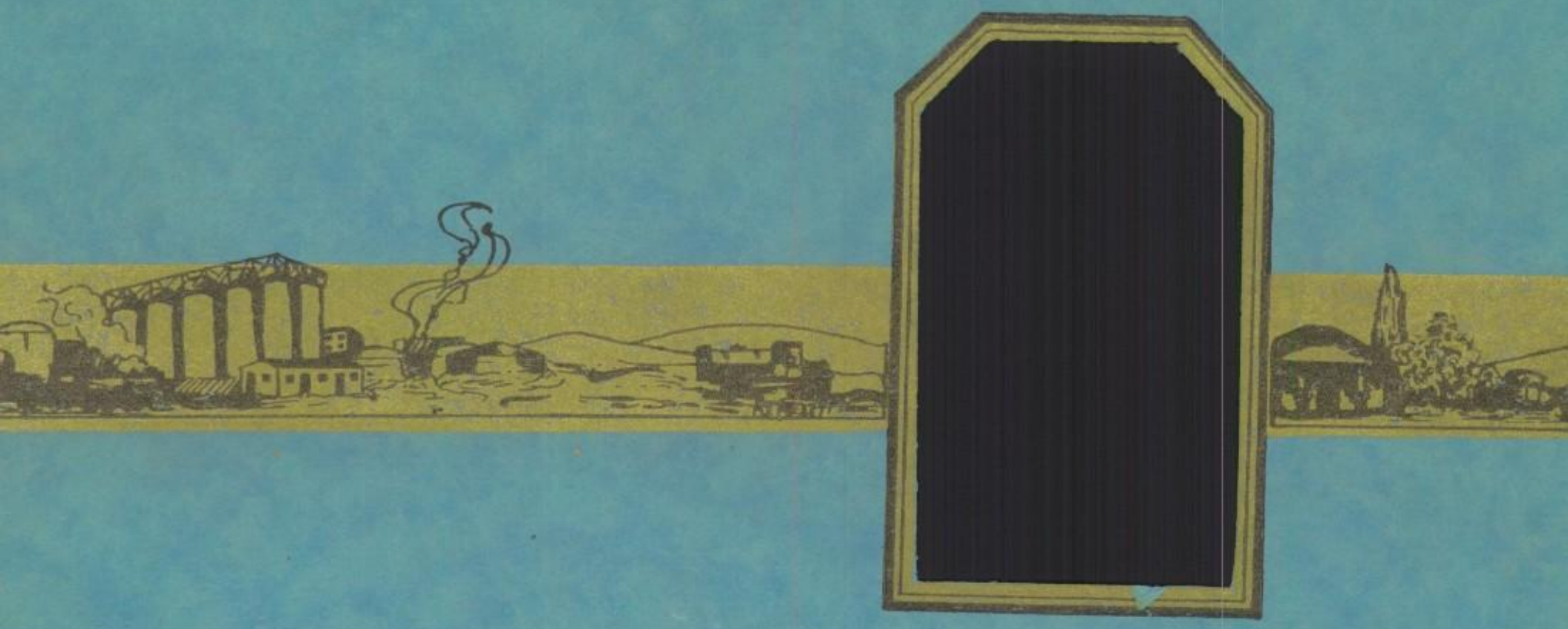

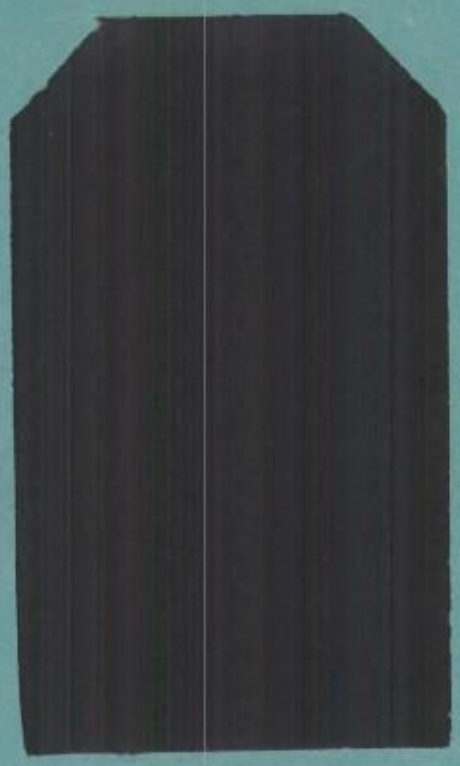

EX-LIBRIS

PRINTED AND BOUND BY
RUSSELL & COCKRELL, Inc.
AMARILLO, TEXAS

ENGRAVING BY
A. ZEESE & COMPANY
DALLAS, TEXAS

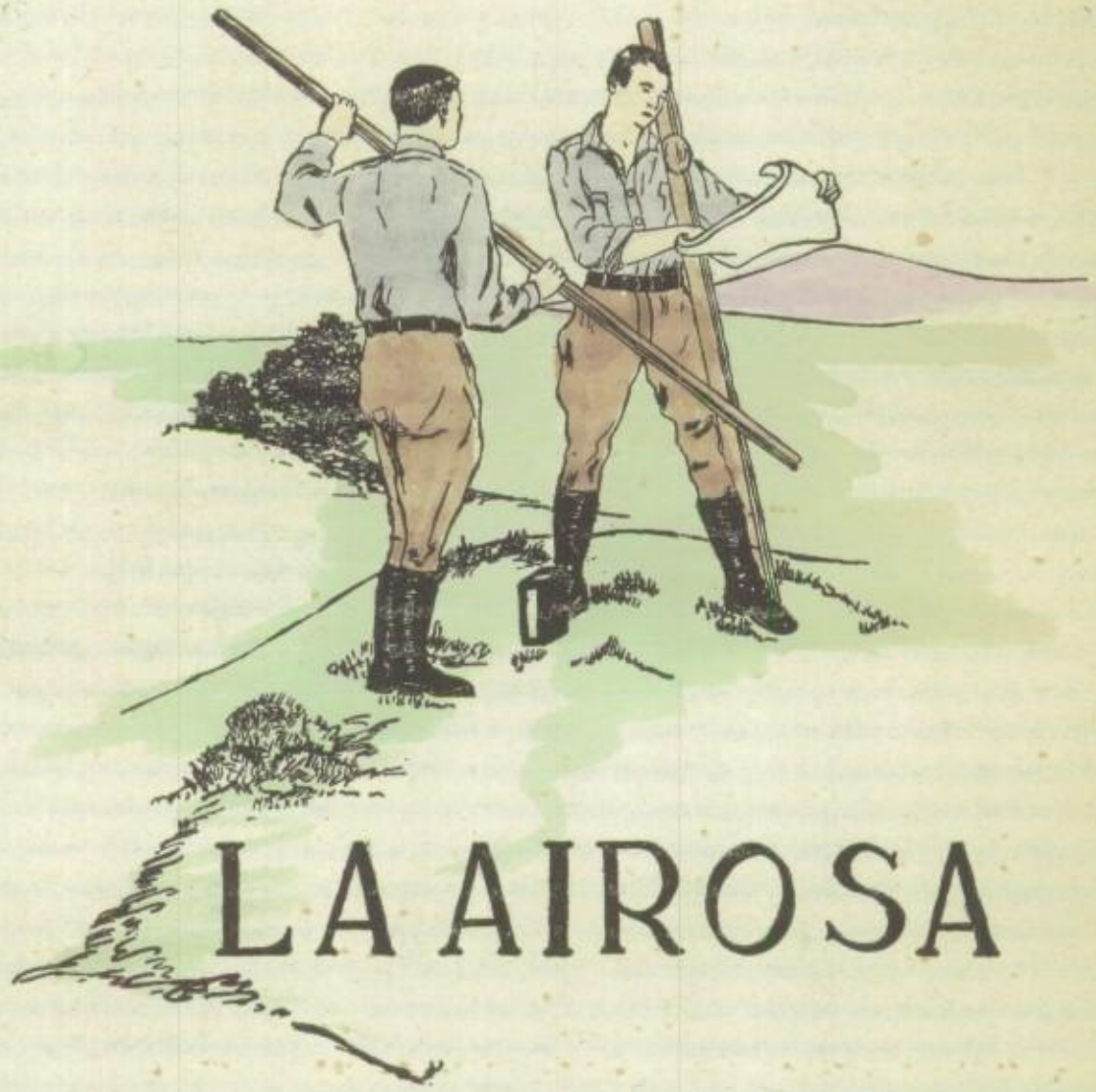

LA AIROSA

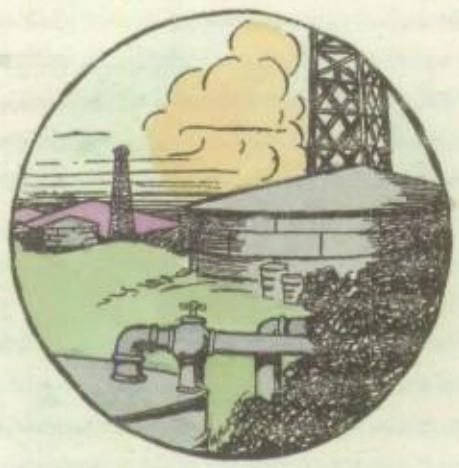

COPYRIGHT
1927

AMARILLO HIGH SCHOOL
AMARILLO, TEXAS

JOSEPHINE M. TOWNSEND
Editor

GILMORE N. NUNN
Manager

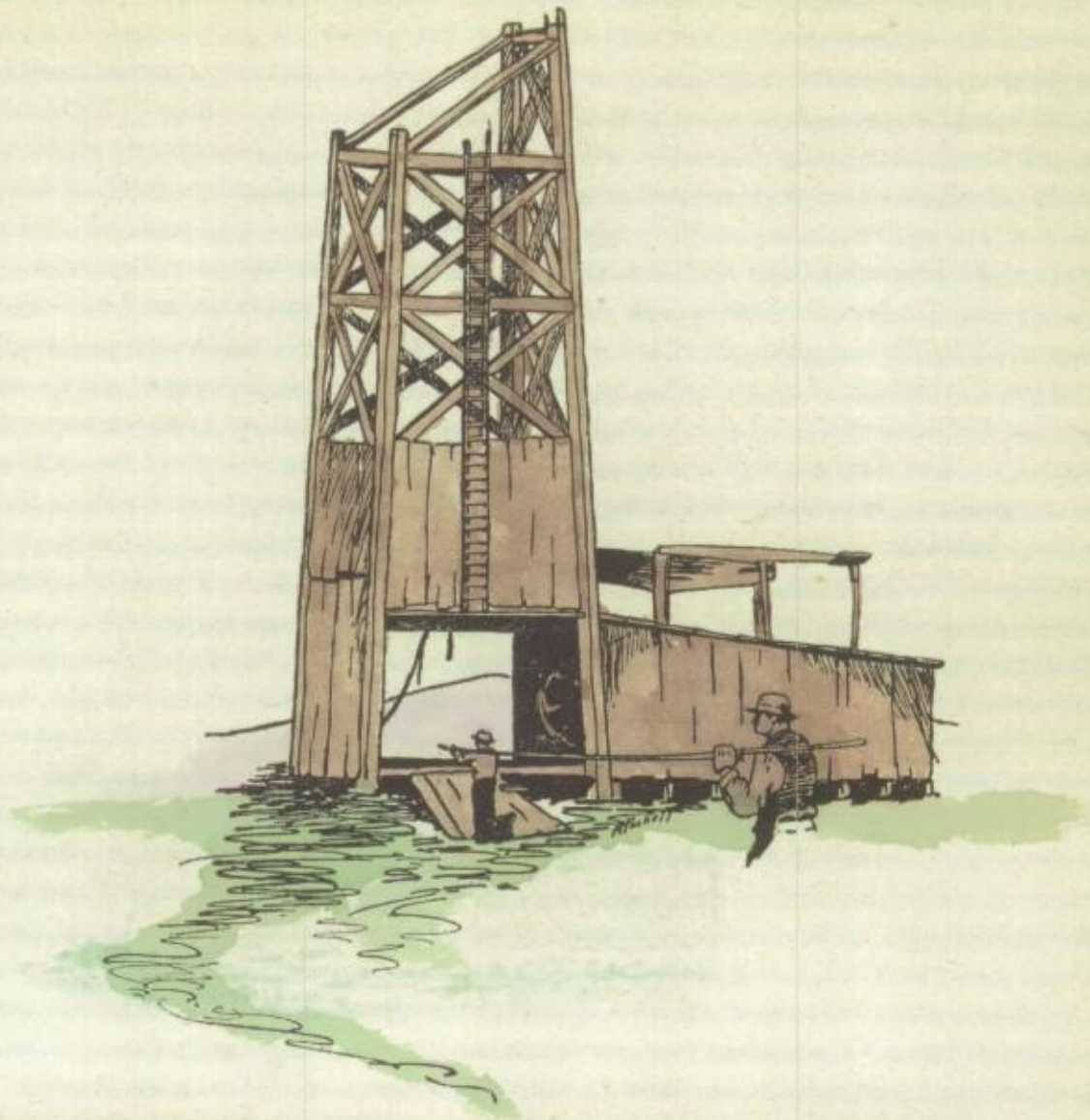

FOREWORD

To the eyes of Youth the Future is a fabric woven of the rose-colored threads of happiness. It is the wish of the staff of the 1927 La Airosa that in the Afterwhile these pages may bring you a memory of the Past that will likewise be rose-tinted, and gleaming with golden rifts of gladness.

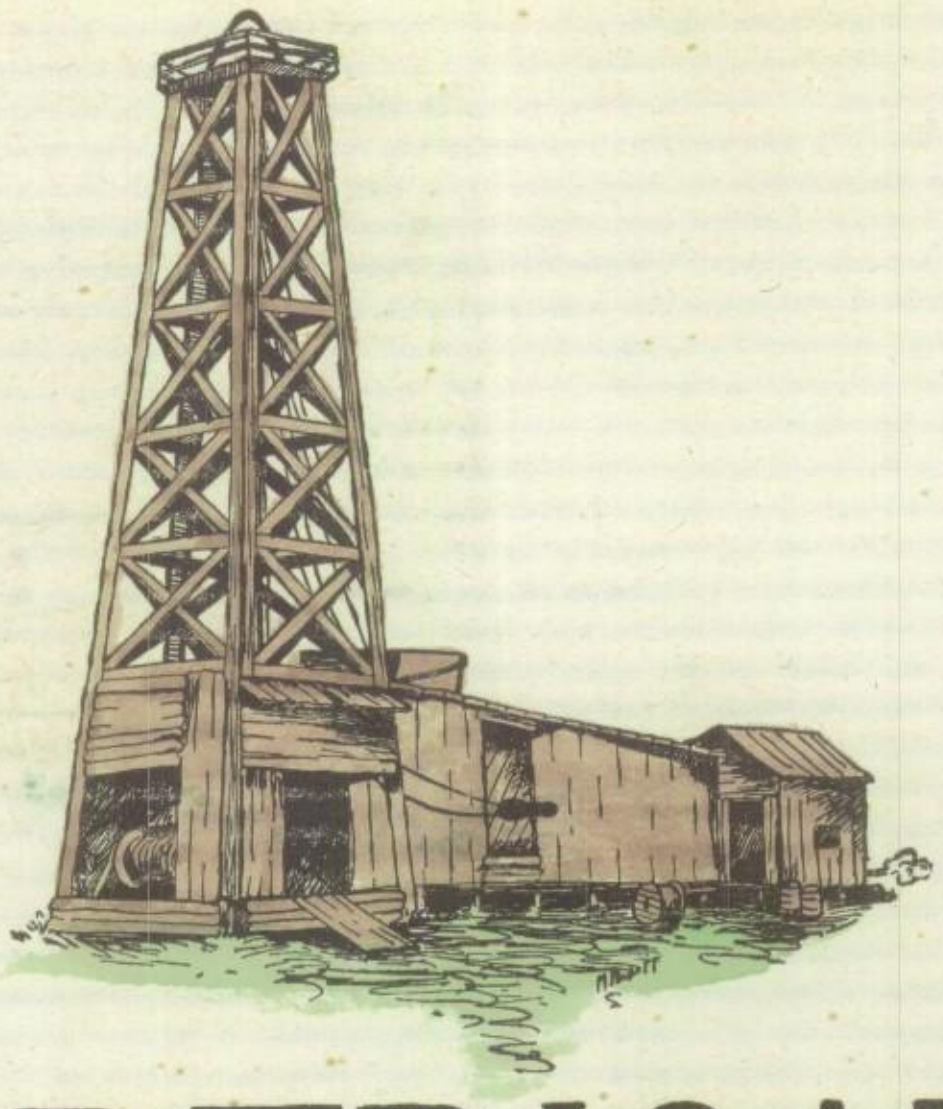

DEDICATION

In the weaving of character he has employed the golden threads of integrity and purity, measured by the silver yard-stick of Christian manhood; in loyal devotion he has taught others the patient art of weaving. We, the Senior Class dedicate the

1927 LaAirosa
to
W. A. McIntosh

Lofgren
Amarillo
26-
W. A.
McINTOSH

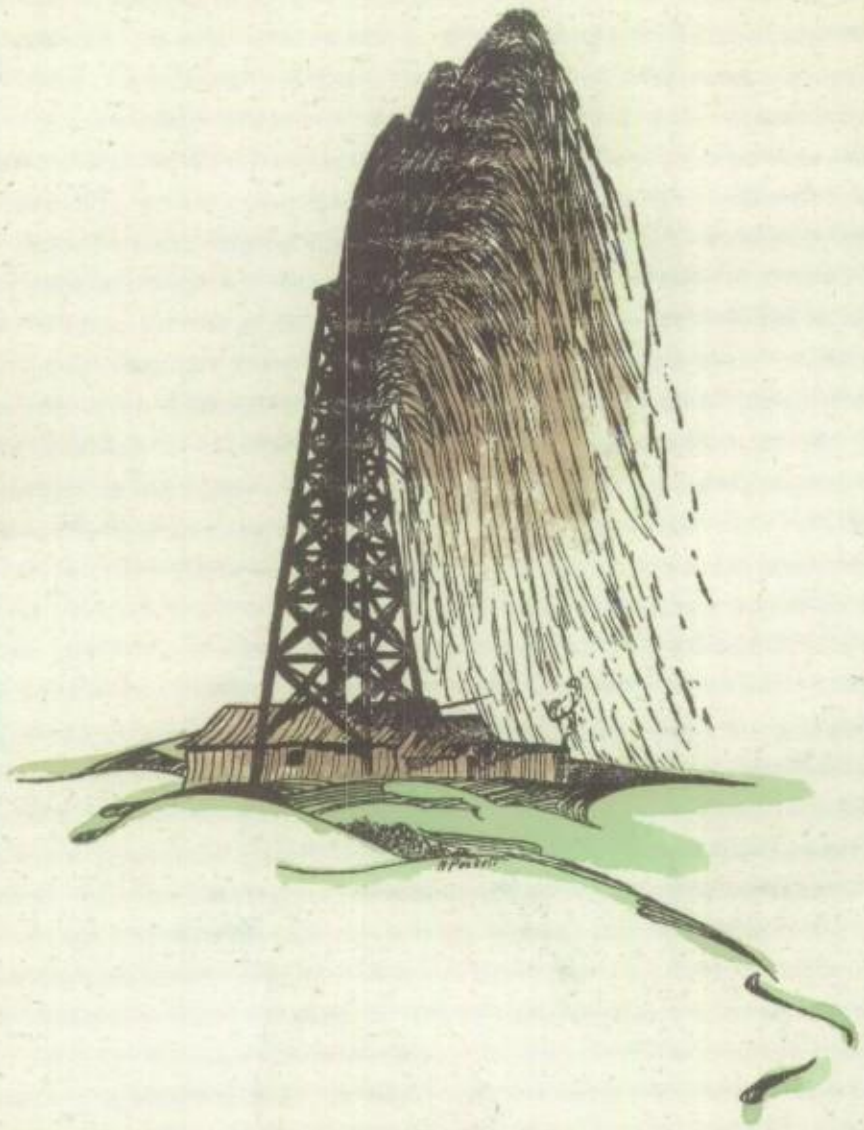

CONTENTS

VIEWS

ADMINISTRATION

CLASSES

ACTIVITIES

ATHLETICS

ADS

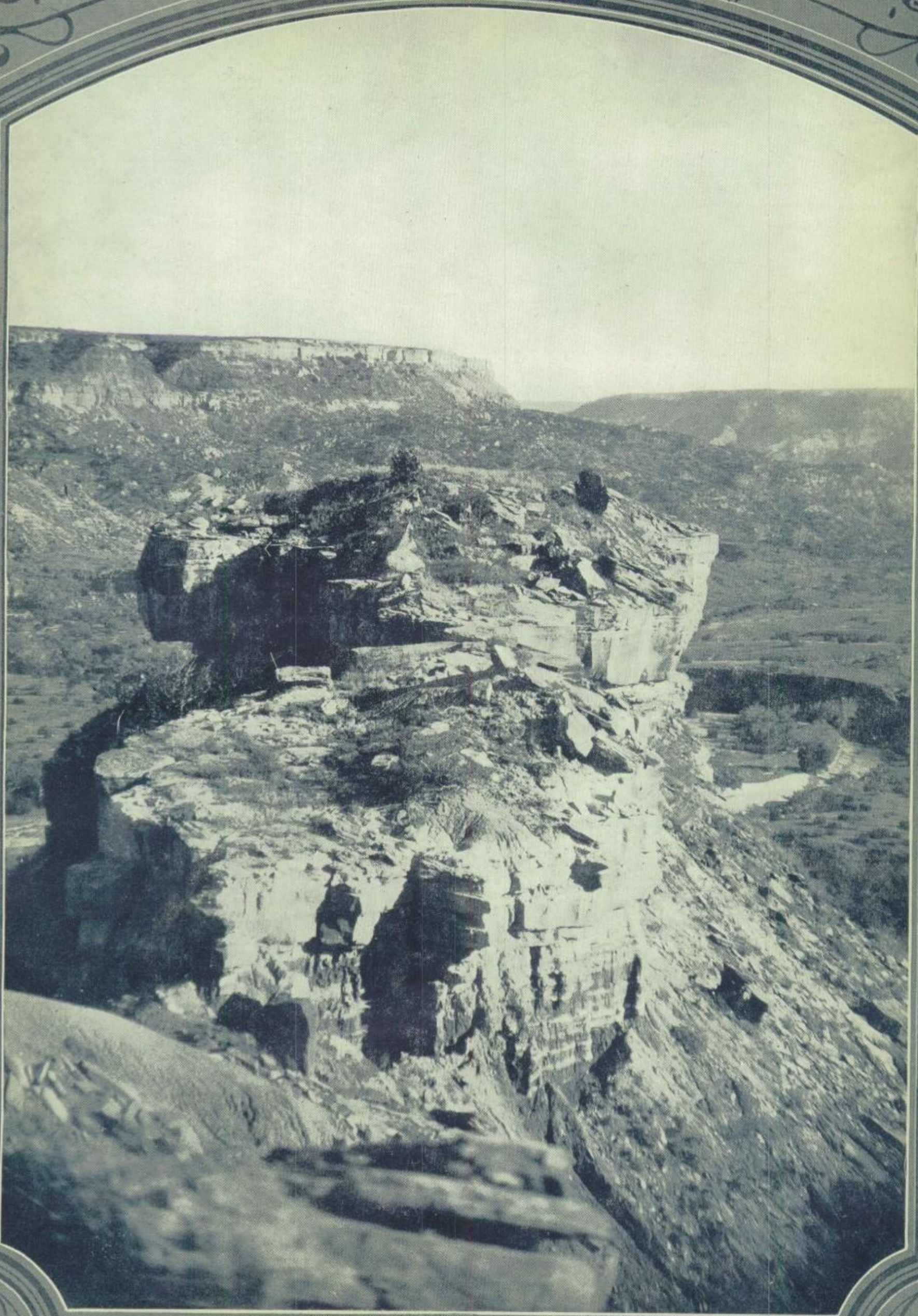

WHERE SHADOWS LENGTHEN

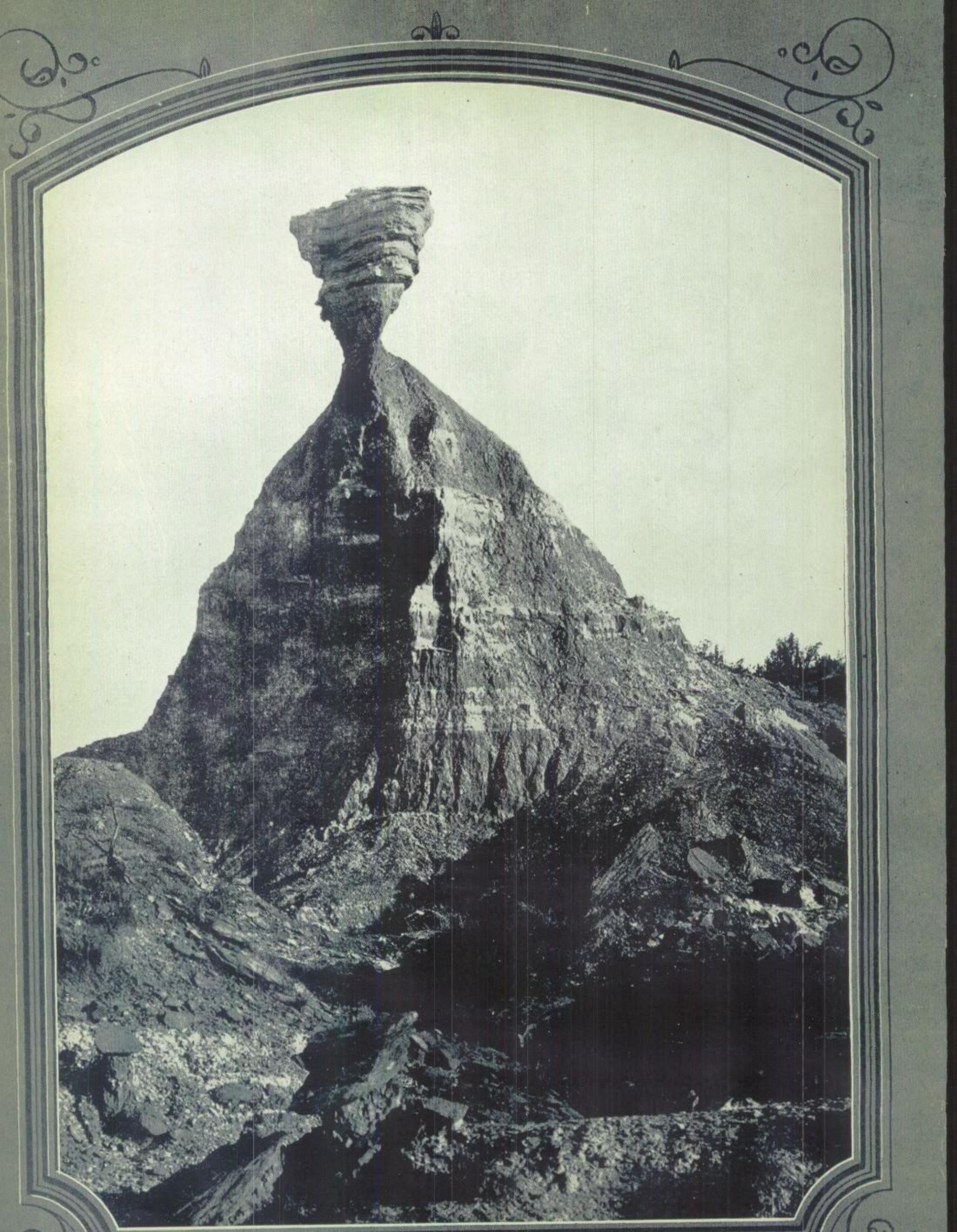

ANTHROPOPHAGI

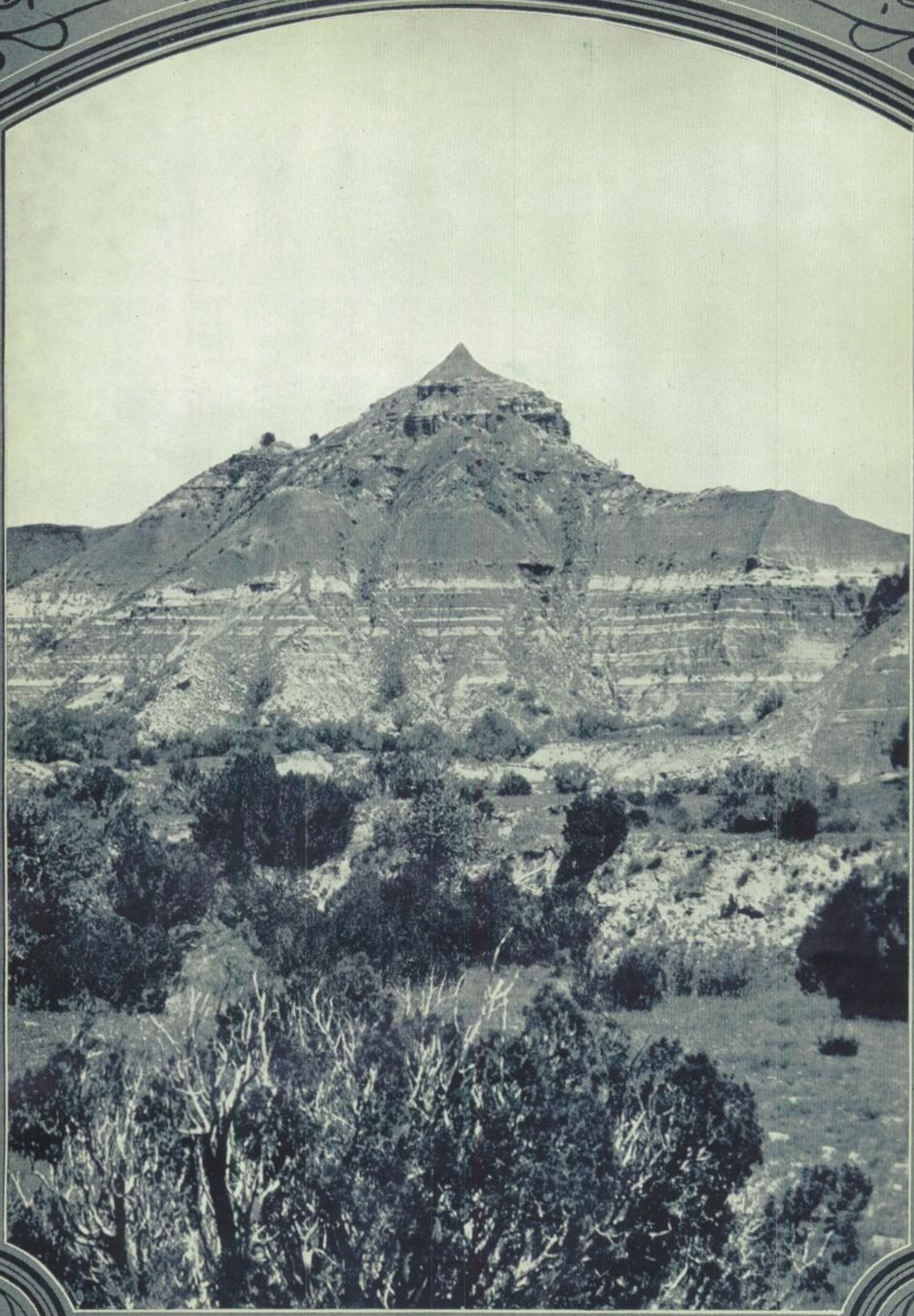

PYRAMID MOUNTAIN

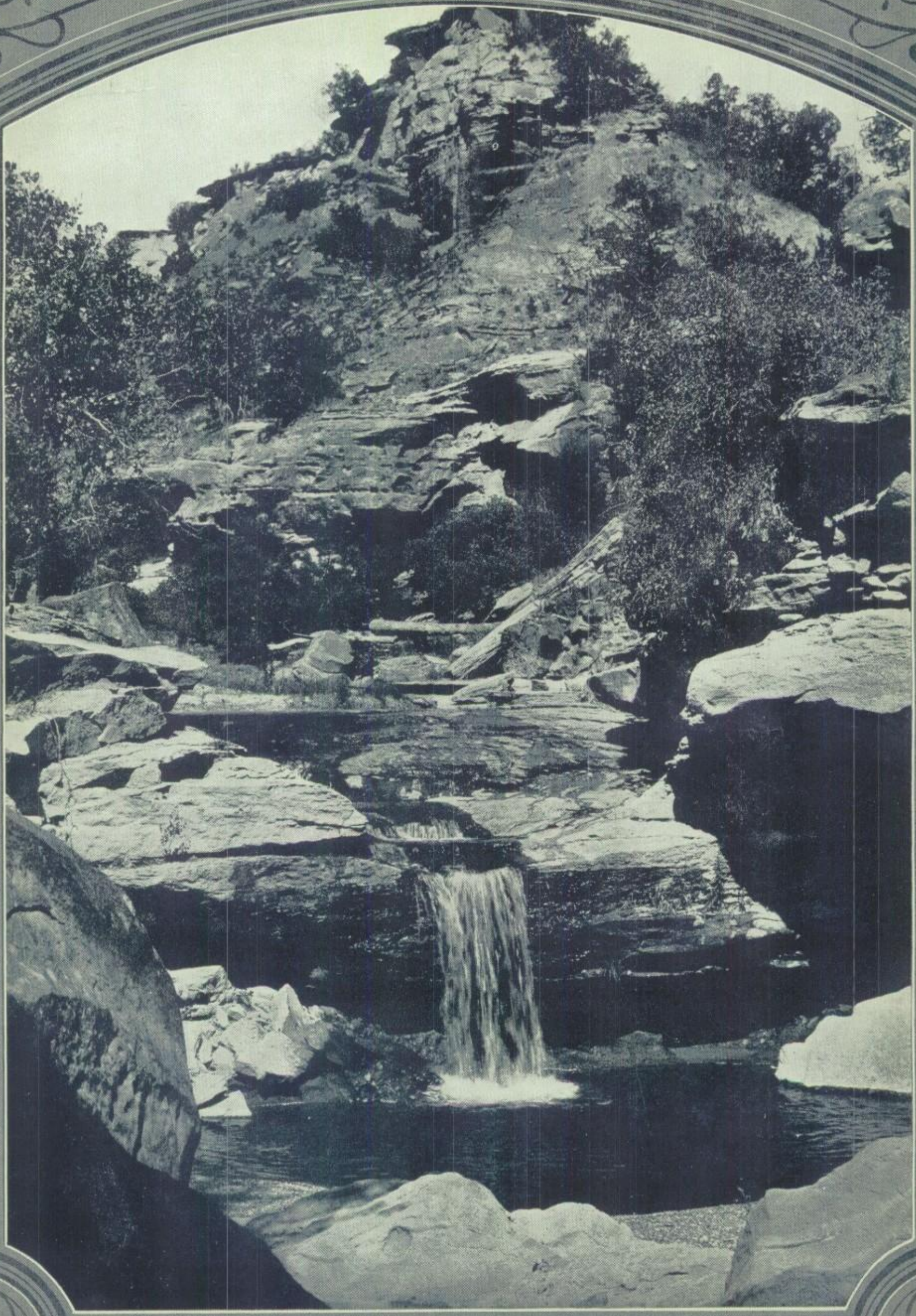

BRIDAL VEIL FALLS

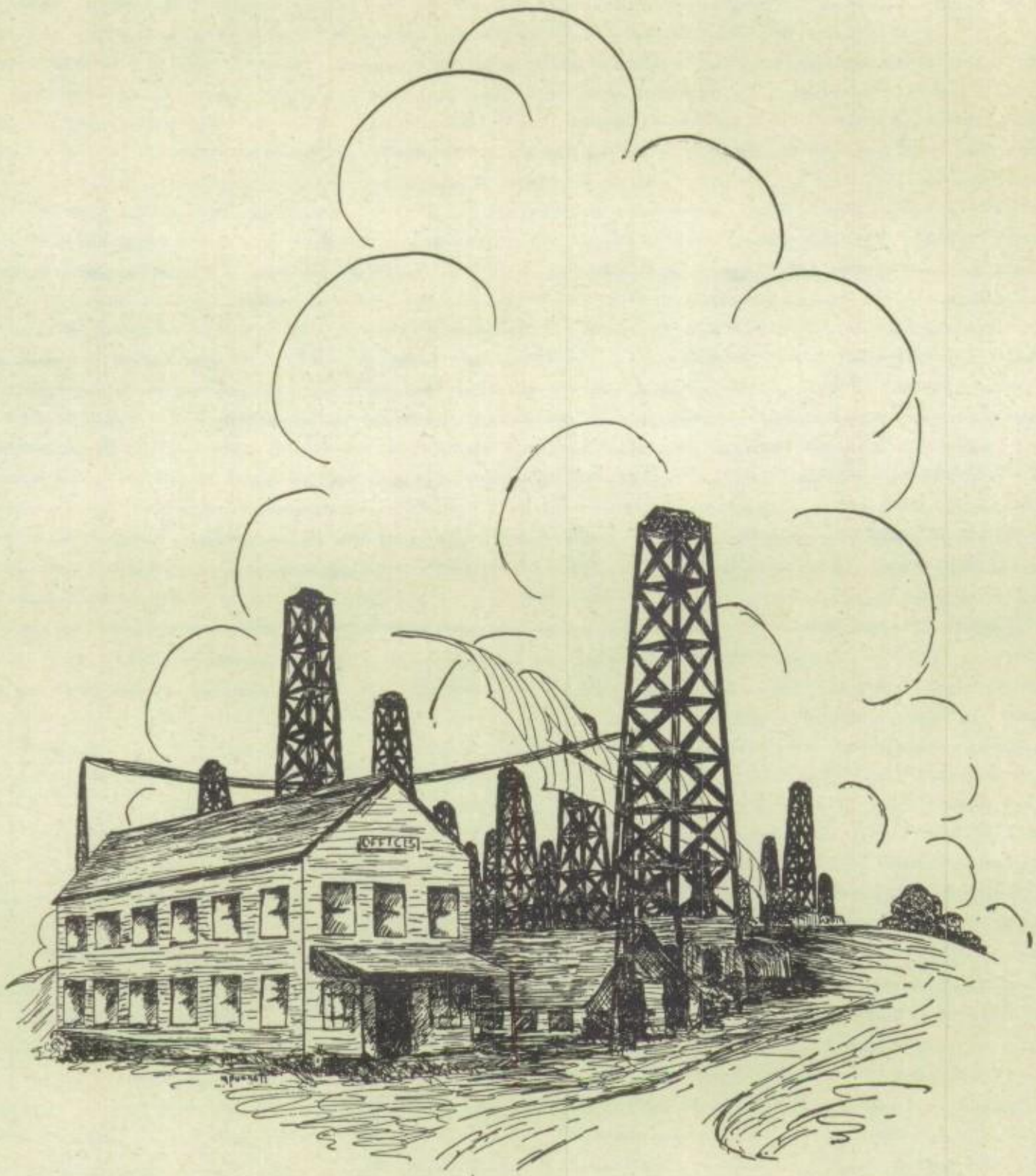

ADMINISTRATION

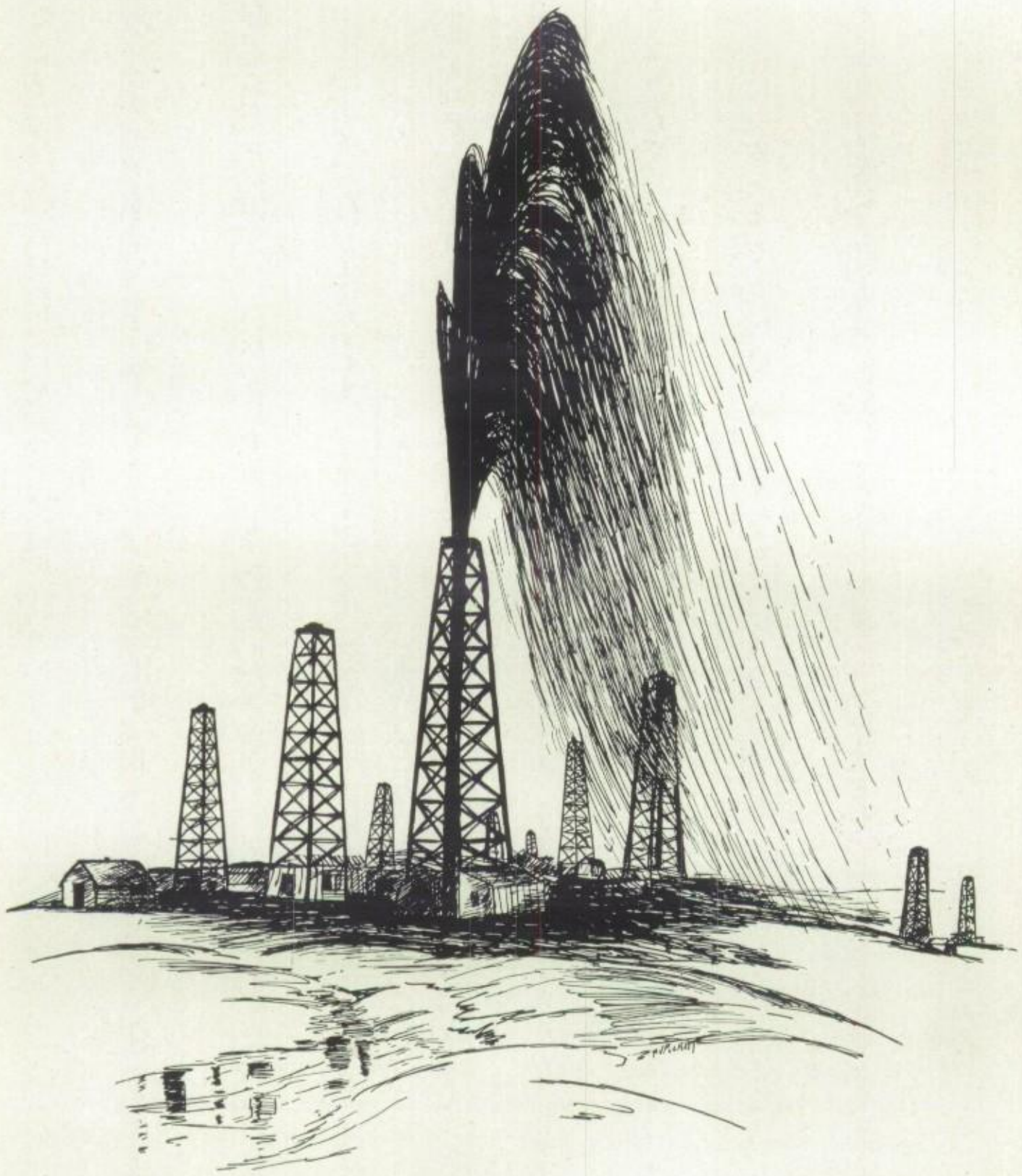

THE SCHOOL

The New Unit

The work on the new unit to the high school has been started by the Windsor Construction Company of Amarillo, who have contracted to complete it by the time school commences next fall.

On the ground floor there will be added, south of the present building, a cafeteria, 80 by 100 feet, a large kitchen, another domestic science laboratory which will be connected to the present room by a dining room for this department The manual training department will also be on the ground floor, which will include a large workroom, a drafting room, a blue print room, a demonstration room, a finishing room, a print shop, an office and three storerooms. This department will be equipped with the most modern machinery. There will also be three classrooms and two general storage rooms on this floor.

On the second floor will be the Auditorium, eighty-three feet long and eighty feet wide, and a large orchestra pit and the stage, eighty feet long and twenty-six feet wide. Connected with the stage will be a girls' dressing room and a boys' dressing room. Just south of the Auditorium will be the gymnasium, eighty-eight feet long and fifty-eight feet wide, with bleachers on one side and one end. This will be joined by a girls' locker room and a boys' locker room, with an office for the physical training director of boys. The gymnasium will have a maple floor and the dressing rooms, terrazzo floors. On this floor will also be six additional classrooms.

On the third floor will be the balcony of the Auditorium thirty-six feet wide and eighty feet long, and will contain a moving picture booth. The balcony of the gymnasium will also be on the third floor and will surround the gymnasium on three sides. On this floor will be a lady teacher's rest room and also six classrooms.

When the new unit is completed Amarillo will have one of the best high schools in this section of the country.

Our High School

School

When school's last essay is written
And the last proposition is proved;
When the last tardy slip is taken
And the last demerits removed;
When the last exercice is translated
And the last book report made;
When the last exam paper is graded
And "D" ceases to be a low grade;
When the last chapel lecture is over
And the last classes begun;
When the last pep rally is ended
And the last football game won;
When the halls no longer are crowded
And pressed by hurrying feet;
When study hall wispering is silenced
And school lovers cease to meet;
When the last track meet is over
And the last race has been run;
Then will our school days be over
For Youth is ended, and Life begun!

—Pearl Duncan

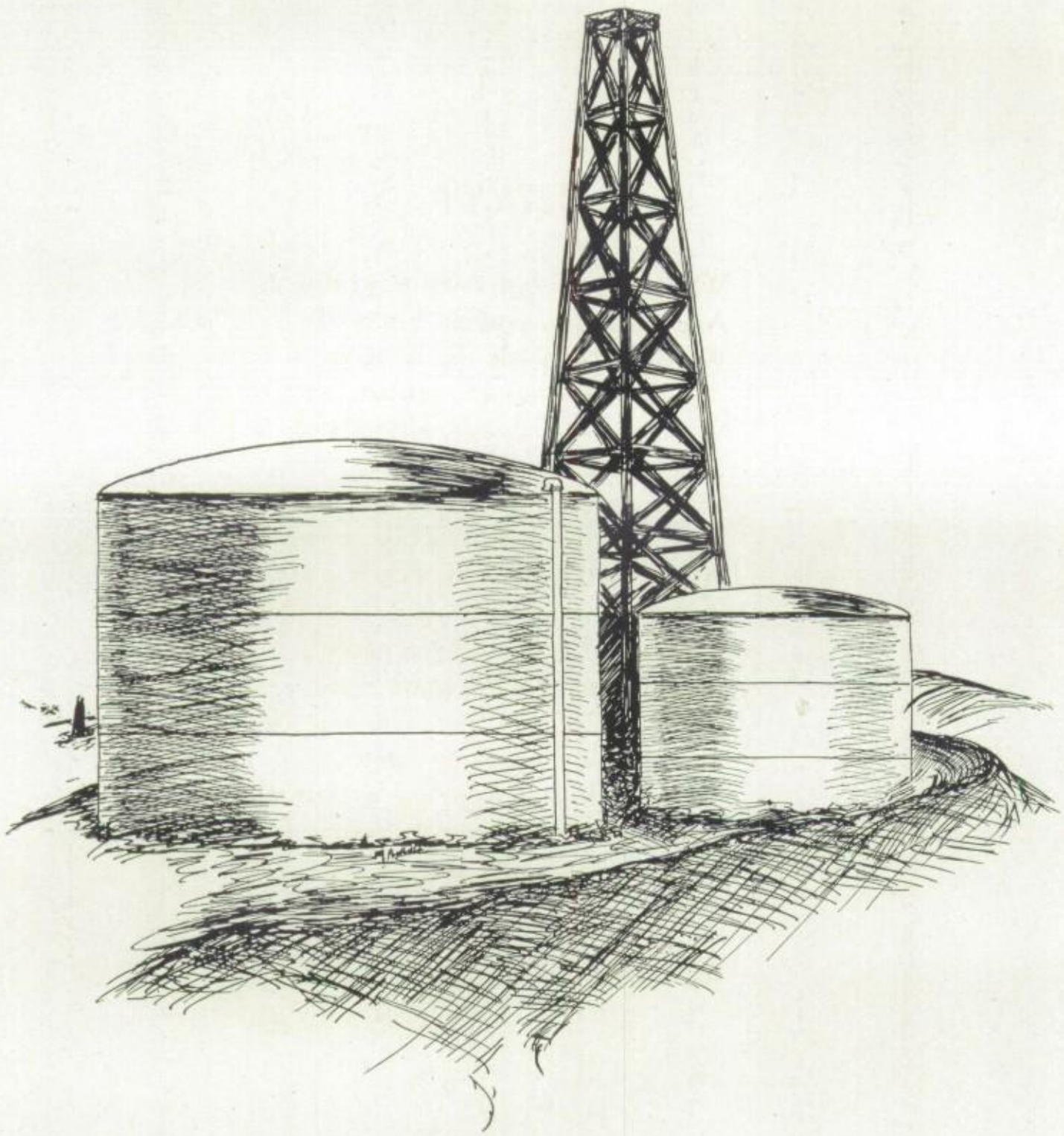

FACULTY

TO

CHARLES M. ROGERS

Principal of the Amarillo High School, we dedicate this page because he never spared himself to help a student; and because he is just and fair in his decisions. He has won a place of high esteem in the hearts of all the student body and faculty. To him we extend our heartiest wishes and congratulations.

Miss Thelma Smith
B. A., M. A.
T. C. W., Columbia U.
Head of English

Mrs. Carlyn Quicksall
B. A., Baylor U.
English
Paper Advisor

Miss Louise Russell
B. A., Kansas U.
English
Eulalian Sponsor

Mrs. C. P. Atwood
B. A., Baylor U.
English
Coach of Girls Basketball

Miss Orville Headrick
B. A., Texas U.
English
Pi Delta Sponsor

Miss Marcella Walker
B. A., Texas U.
English
Public Speaking

Miss Mary Vivian Cecil
B. A., Texas U.
English

Albert V. Jensen
A. B., DesMoines
Head of Mathematics

Miss Kate Wilson
B. A., S. M. U.
Mathematics

Mrs. Maude C. De Maine
B. S., M. A.
Colorado U., Wesleyen
Mathematics

Miss Maggie Avent
Peabody
Mathematics
Sophomore Sponsor

Miss Zelma Red
B. A., W. T. S. T. C.
Mathematics

Miss Cora Avery
Southwestern U.
Librarian
Senior Sponsor

C. G. Truitt
A. B., M. A.
Mo. S. T. C., Baylor U.
Head of History, Social Science

A. B. Hays
B. A., Simmons
History, Coach of Football, Basketball and Baseball

Mrs. Vara Davis Shinn
A. B., W. T. S. T. C.
History

Miss Minnie Feierabend
B. A., Baylor U.
History, Latin
Freshman Sponsor

Miss Bertie Warren
B. A., Texas U.
Science
Junior Sponsor

JOHN G. DUTTON
B. S., N. Mexico U.
Science
Ass't. Coach of Football and Basketball, Coach of Track

MISS ANNIE KLAPPROTH
B. A., S. M. U.
Head of Latin
Latin Club Sponsor

MISS CORA RUSSELL
B. A., Kansas U.
Head of Spanish

MRS. W. E. ROUTH
B. A., W. T. S. T. C.
Spanish

MRS. GERVIS F. TAYLOR
B. A., Mary Nash
Head of Commerce

MISS VONNA WATSON
B. S., N. E. Mo. S. T. C.
Commerce

MRS. E. A. BAUGH
A. B., Hastings College
Commerce

E. C. POTTER
A. B., Colo. S. T. C.
Commerce, Spanish

G. F. HARMS
A. B., Friends University
Commerce

MISS BEULAH BRADLEY
B. S., C. I. A.
Head of Home Economics

MISS HELEN WORLEY
B. S., C. I. A.
Home Economics

OSCAR WISE
B. S., Oklahoma A. & M.
Manual Training
Director of Band

T. G. Hull
B. A., Simmons
Head of Manual Training
Asst. Coach of Football
and Basketball,
Coach of Track

Miss Ventura Smith
Music Diploma, C. I. A.
Head of Music

H. G. Wilson
Texas U.
Hi-Y Sponsor

AN APPRECIATION

We the annual staff of 1927 wish to extend our most gracious thanks to the faculty of Amarillo High School. They have been most considerate and willing to cooperate with us. They have shown the greatest patience and leniency towards us. It is our hope that the future staffs may have the pleasure of as much consideration and needed help from the faculty as the La Airosa staff of twenty seven has had.

"Ask Me Another"

(Questions submitted by faculty of A. H. S.)

Supt. McIntosh: Who is superintendent of the Amarillo schools?

Mr Rogers: What does A. H. S. stand for in Amarillo High School?

Miss Avent: If 2 and 2 when added make 4, what is the sum of 2 and 2?

Mr. Jensen: What shape is a square?

Miss Bradley: Is a flat felled seam flat?

Mr. Dutton: Do chemistry teachers ever teach chemistry?

Mr. Hays: On what date did the war of 1812 take place?

Mr. Hull: How many yards are run in the 220 yard dash?

Miss Headrick: Was the leading character in Scott's "Lady of the Lake" a man or woman?

Miss Klapproth: Who wrote Homer's "Odyssey"?

Mrs. Quicksall: What was Edgar Allan Poe's middle name?

Miss Welch: What's the number of the first song in the book?

Mrs. Taylor: What sex is the feminine sex?

Miss Walker: When delivering an address should you talk out loud or whisper?

Miss Cora Russell: In what country did Spanih originate?

Miss Loetscher: What color are green leaves?

Miss Smith: Who went on Gulliver's Travels?

Miss Watson: How much time was given to that 15 minute speed test today?

Miss Louise Russell: Who wrote Milton's "Paradise Lost"?

Mr. Truitt: What Presidential Campaign had the slogan; "Keep Kool with Coolidge"?

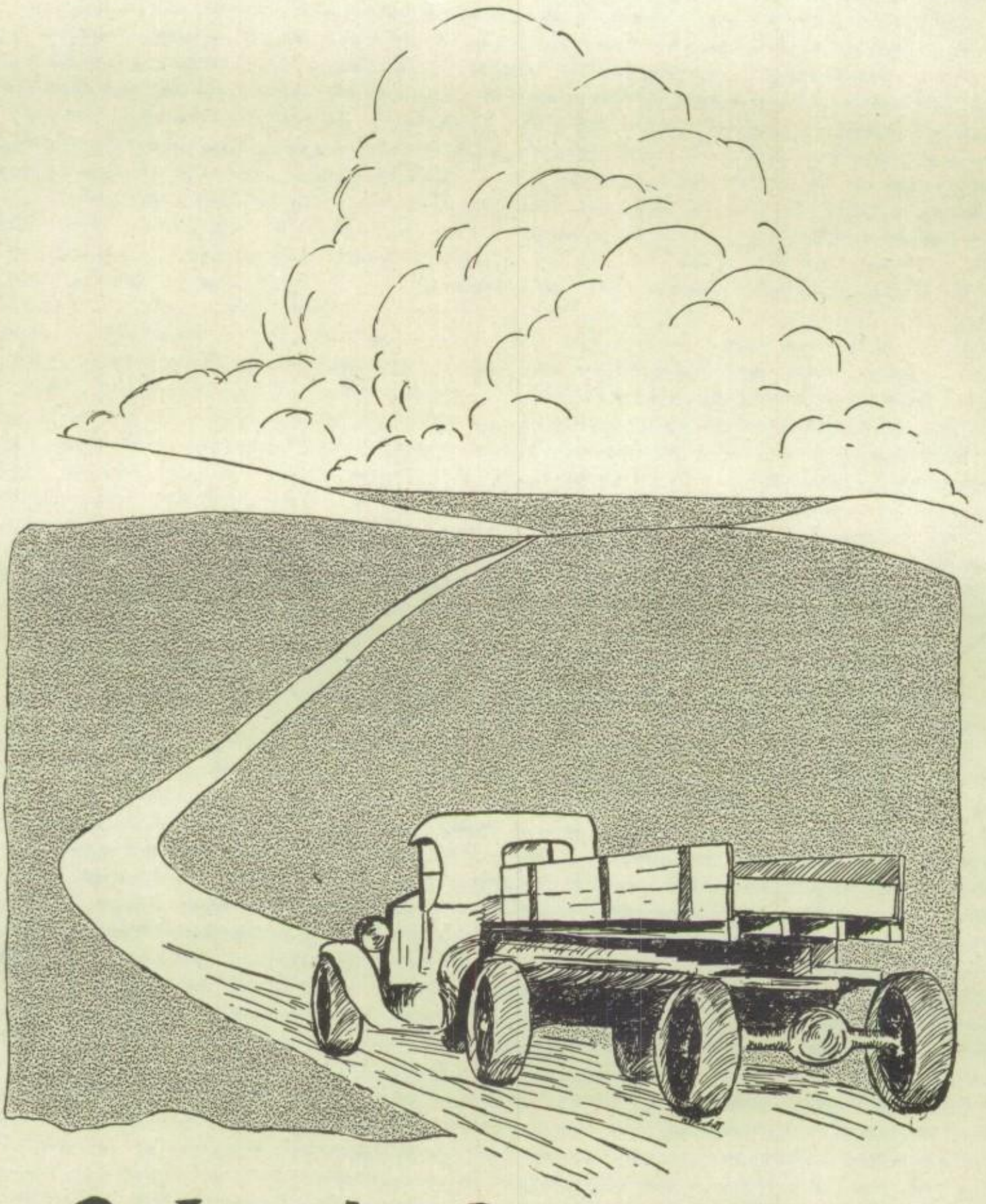

CLASSES

I SENIOR

II JUNIOR

III SOPHOMORE

IV FRESHMAN

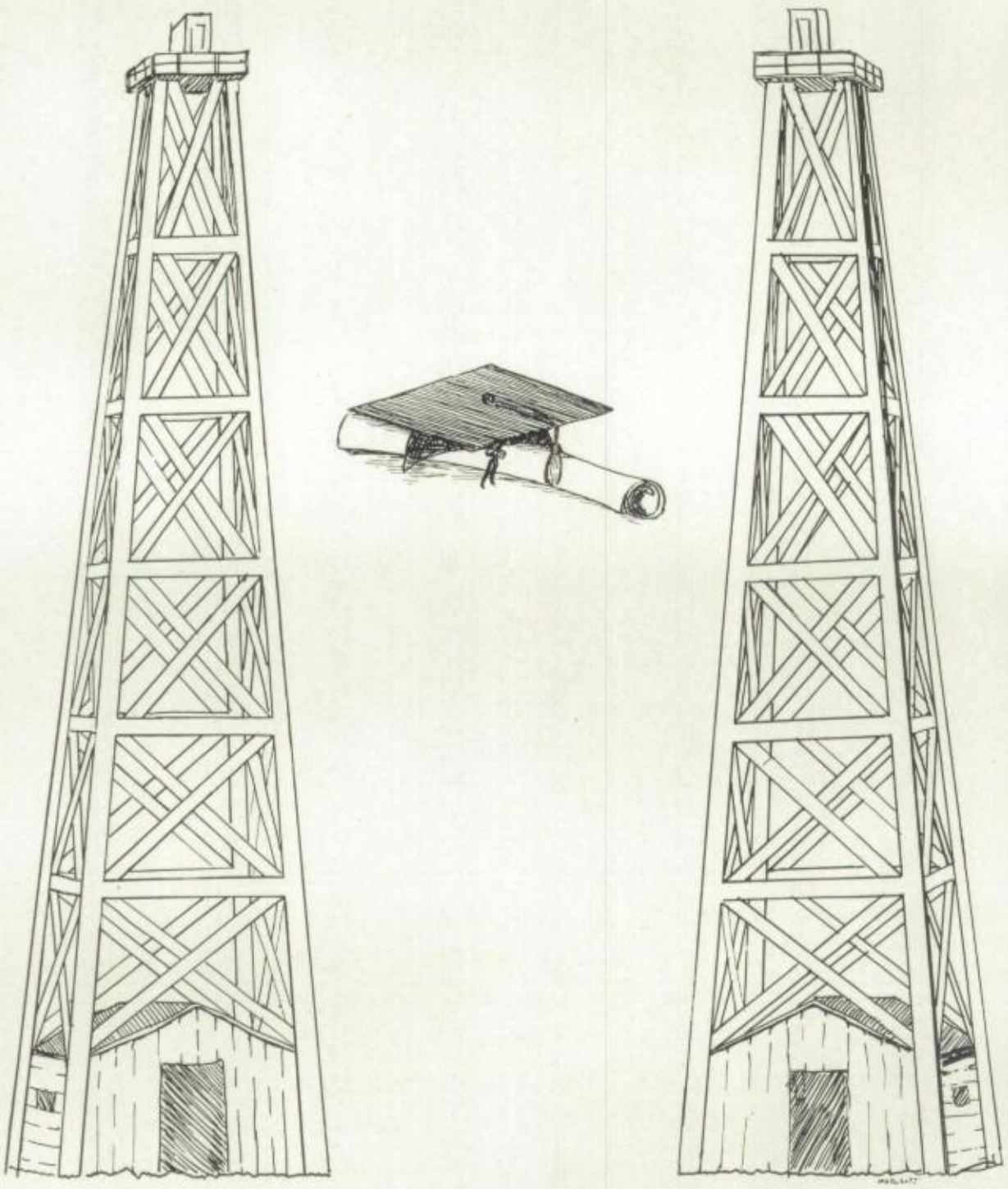

SENIOR

Senior Class 1927

OFFICERS

EARL BISHOP - - - - - - - - - - - - - - - *President*
MARY LOUISE ASKEW - - - - - - - - - - - - *Vice-President*
BILL FLENNIKEN - - - - - - - - - - - - *Secretary and Treasurer*

THE SENIOR'S FAREWELL

Amarillo High School—good bye.
We leave you with a smile and with a sigh;
A smile for the thought of something new,
A sigh for the thought that we're thru with you,
Amarillo High—good bye.

Goodbye Miss Cora and Charlie and Mac.
We hope that you'll often wish us back
When your days are long and dull and dreary,
And from lack of excitement you grow more weary.
Goodbye Miss Cora and Charlie and Mac—.

Goodbye teachers, friends and janitors, too.
It's not without regrets that we leave you;
For you were all that kept us here,
And made school life to us a dear.
Goodbye teachers, friends and janitors, too.

—Ruth Lefforge.

MARY LOUISE ASKEW (Boots)
Physical Culture '23; La Polemista '23; Pi Delta Literary '25; Pi Delta Dramatic '26; Class Officer '25; Choral '24, '25, '26; Tennis '26; Class Officer '27.

BLANCH ARCHER
Spearman Hi.

GERALDINE ALBRIGHT (Jerry)
Orchestra '24, '25; Junior Choral '26; Senior Choral '27.

WALTER BARLOW
Physical Culture '24; Philo '26, '27; Annual Staff '27.

FRANK BARTON
Hi Y '25, '26, '27; Track '25, '26, '27; Forum '26, '27; Football '26; "A" Club.

CARTER A. BASSETT (Anthony)
Football '25, '26 Capt. '26; Baseball '24, '25, '26; Capt. '26; Basketball '24; Hi Y '25, '26; Class Officer '25, '26.

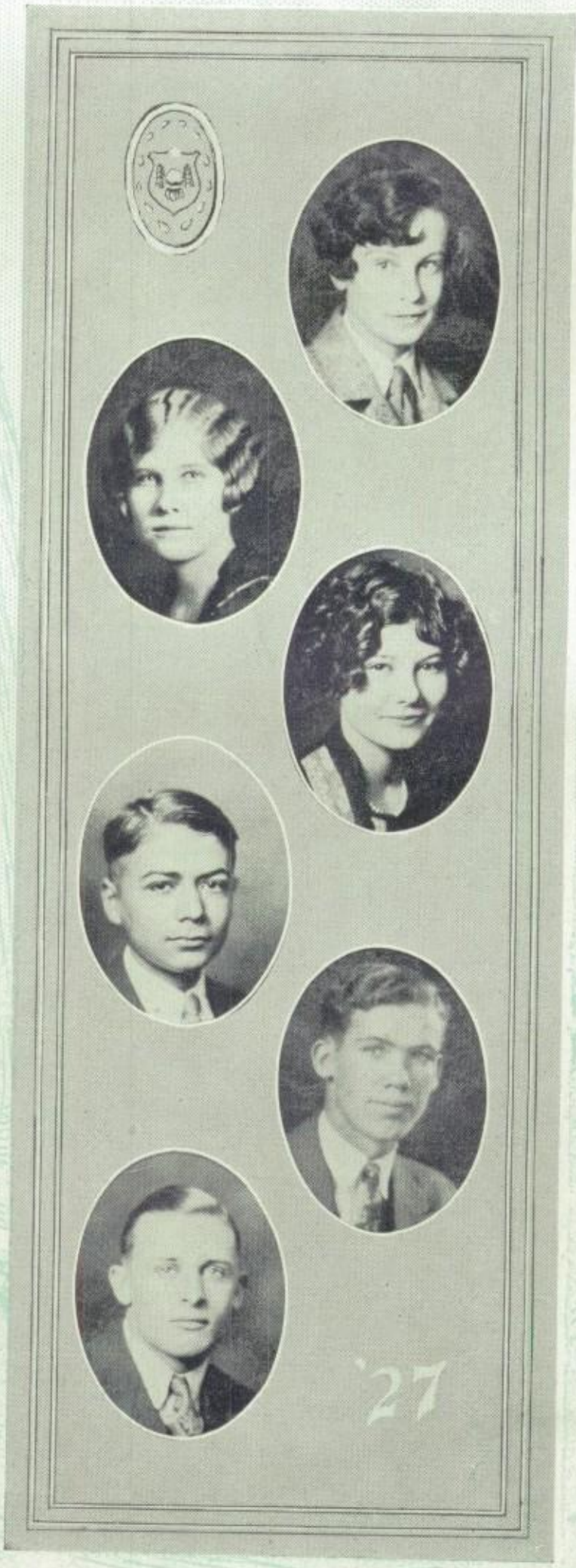

BEULAH BENNETT
Physical Culture '27.

CLIFFORD BENNETT
Texhoma Hi '24, '25, '26.

AGNES BERRY
Choral '27; Altus Oklahoma Hi '25, '26.

EARL BISHOP
Rostrum '24; Forum '25, '26, '27; Tennis '25, '26; Football '25, '26; Basketball '26; Debating Team '26; Hi Y '26, '27; Pres. Senior Class '27; "A" Club '27.

ANN ALLETA BLACKBURN
Choral '24, '25, '26, '27; Peppers '27; Physical Culture '24.

INEZ BOCKMAN
Choral Club '26, '27.

MAYDELLE BOONE
Choral '25, '26; Pi Delta Dramatic '27; Peppers '26.

ALBERT BOYCE (Luther)
Class Pres. '24; Rostrum '25; Glee '26; Track '26; Hi Y '27.

EARL E. BOYLES (Epp)
Baseball Mascot '23, '24; Football Mascot '23; Baseball '25, '26, '27; Football Mgr. '26; Football '25; Forum '25; Hi Y '26; Class Officer '24; Pres. "A" Club '26; Hi Y Police Dog '26.

LENNA BRYANT
Latin Club '26; Choral '27.

CLEO BURK
Inter Nos Club '26; Choral '26, '27.

MABEL BUSH
Choral '25, '26, '27.

MILDRED CAIN
Spanish Club '25; Eulalian Club '26; Choral '26.

HARRY CALDWELL
Tennis '27; Inter Nos '26, '27; Track '26.

MARGARET CALDWELL
Choral '27; Eulalians '27.

RUTH CAVANAUGH
Choral '25, '26, '27; Physical Culture '24; Inter Nos Club '24.

MARY CATHERINE CHANDLER
Carrizozo, New Mexico.

ERNESTINE COE (Ernie)
Choral '27; Pi Delta Dramatic '27.

GARLAND WELDON COLLINS
(Mable)
Rostrum '24; Forum '25, '26, '27; Hi Y '26, '27; Glee Club '26, '27.

FLORENCE CONNOR

ZUMA VANCE COTTON
Choral '25, '26; Glee '27; Pi Delta '24.

HAZEL COULSON (Toots)
Choral '26, '27.

KATHLEEN CRAWFORD
Mount Ayr High School, Mount Ayr, Iowa '23.

HENRY CURTIS
Philo '24, '25; Hi Y '24, '25 '26, '27; Track '26, '27; Delta Sig.

JOHN DANIEL
Glee '26, '27; Forum '26; Latin '26.

ENA DAVIS
Basketball '23, '24, '25; Home Economics Club '24.

CATHERINE DOHONEY
Choral '24; La Polemista '24; Pi Delta Dramatic '26, '27; Ass't. Art Ed. '27.

EDWARD DOUD
Hi Y '26, '27; Group Leader '27; Tennis '26, '27.

LILLIAN DUNCAN
Choral '27.

FELIX EMMETT (Elix)
Rostrum '23; Physical Training '23; Track '23, '24, '27; Glee '23, '24, '25; Delta Sig.

AUBREY FAIREY (Aub)
Baseball '25, '26; Football '26; Glee '23.

AUDEAN FAIREY
Hi Y '25, '26, '27; Baseball '26, '27; Glee '26; Rostrum '23.

BILL FLENNIKEN
Philo '24, '25; Glee '25, '26; Hi Y '26, '27; Tennis '25, '26; Capt. Tennis Team '26, '27; Delta Sig.

LUCILLE FOWLKES

NOBLE FOWLKES
Philo '25, '26; Class Officer '26; Lost and Found Room; Glee '23, '24, '25, '26, '27.

PAULINE FOX (Polly)
Eulalian '26, '27.

RICHARD GALLE (Dick)
Hi Y '24, '25, '26; "A" Club '26; Track '26.

JOHN GILLIAM
Hi Y '25, '26, '27; Glee '26; Rostrum '24.

ELEANOR GIST (Elly)
Choral '26, '27; Inter Nos Club '26; La Polemista '25; Pi Delta '25; Pi Delta Dramatic '26; Pep Squad '25, What Next '27.

JAMES GOLDING
Hi Y '25, '26, '27; Forum '25, '26, '27.

BLAKE GORDON (Penny)

JAMES L. GORDON
Hi Y '26, '27; Glee '26; Orchestra '24, '25; Declamation '26.

NINA GRABENER
Chorus '23, '24; Choral '25; Inter Nos '25.

DICK GREEN
Rostrum '24; Glee '25, '26, '27; Hi Y '24, '25, '26, '27; Class Officer '27.

JACK GRIGGS

STANLEY HAGAN (Stan)
Glee '24, '25, '26; Track '26, '27; Delta Sig.

ARTHUR HAMILTON
Forum '24, '25, '26; Hi Y '25, 26; Football '25, 26; Track '26, '27; Baseball '24.

THERESA HAMILTON (Tiddy)
Inter Nos Club '25; Pi Delta '26; Choral '26.

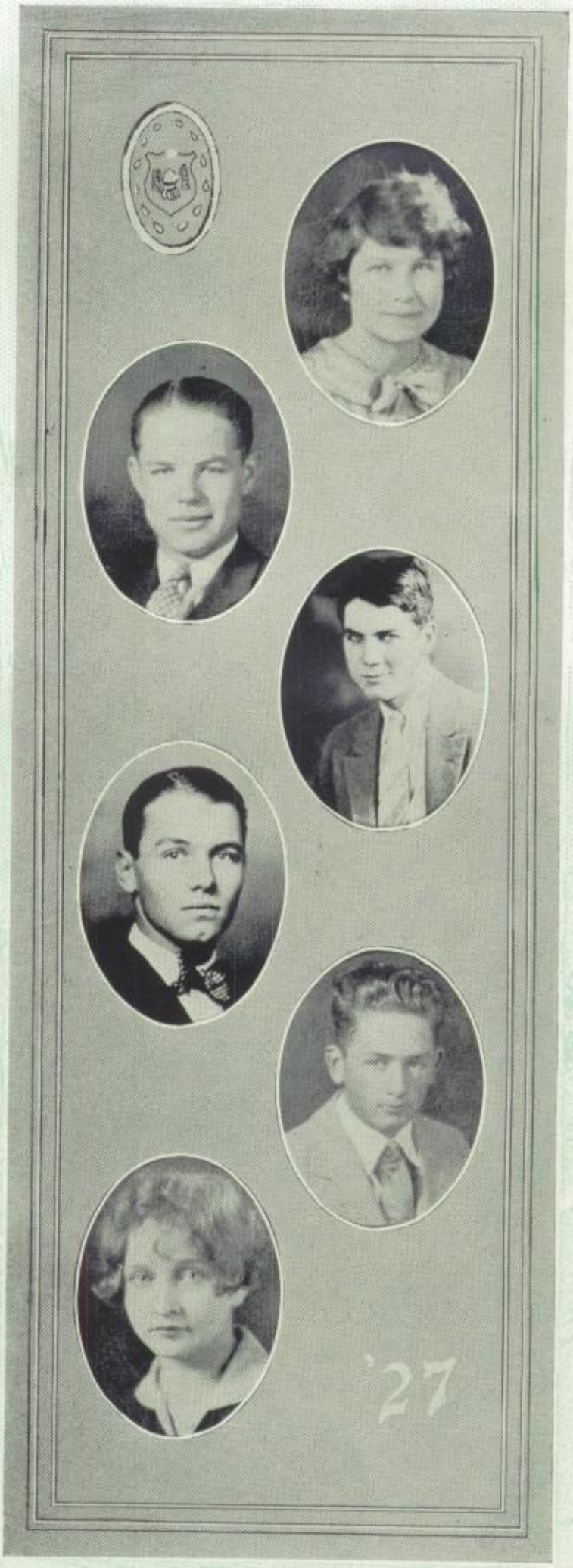

RUBY HARPER
Espanita '25; Choral '26.

ESTELLA HAYDEN
Eulalian '25, '26; Choral '26, '27.

ROBERT HOOKS

WILL HOSKINSON
Hi Y '27.

BILL HOWELL
Band '26, '27; Hi Y '26, '27.

BEULAH HUFF (Bill)
Choral '26.

DOROTHY HUTCHINGS
Physical Culture '23; Accompanist Choral Club '24, '25; Accompanist Glee Club '25, '26; Pep Squad '26.

EDGAR KANOUSE
Hi Y '26, '27; Philo '26.

ELIZABETH KELLY
Basketball '26.

SIMON LUMPKIN (Si)
La Polemista '24; What Next '27.

ETOILE LUMPKIN (Johnny)
La Polemista '24; Pi Delta '25, '26, '27; Inter Nos Club '26.

ELBERT LLOYD
Band '25.

GUS LEFTWICH
Dallas Academy '24, '25; Hi Y '26, '27; Tennis '26; Track '27.

RUTH LEFFORGE
La Polemista '24; Pi Delta '25; Pi Delta Dramatic '26; Choral '26, '27.

LANE MCAFEE (Cicero)
Forum '23 '24, '25, '26; Tenni: '25, '26, '27; Football '26; Class Officer '25; Staff '27; "A" Club '27.

SARAH MANSFIELD (Mitzie)

OMA MARTIN
Fort Worth '25; Eulalians '26, '27; Choral '27.

ELIZABETH MATHIS
Chorus '24; Pi Delta '24; Class Officer; Choral '25, '26, '27; Pep Squad '26.

WILTON MATTHEWS

ELLEN MAY

ELIZABETH MEYER (Betty)
La Polemista '24; Pi Delta '25, '26; Class Officer '26; Inter Nos Club '25.

MADELINE MILES

IONA MILLER (Iky)

MARJORIE MILTON
Chorus '23, '24.

OLIVIA MITCHELL
Physical Culture '23; Class Officer '23; La Polemista '23, '24; Pi Delta '24; Pep Squad '25; Accompanist Choral Club '25.

DORA MOORE
Choral '25, '27; Espanita '25.

JIM MONROE
Hi Y '27; Roughnecks '27; Philo '27; Glee '27; Sandstorm Staff '27.

MARY LUCY MONTGOMERY
La Polemista '23, '24; Pi Delta '24, '25; Pi Delta Dramatic '25, '26, '27; Choral '24, '25, '26, '27.

LUCILLE MURPHY (Cille)
Physical Culture '23, '24, '25, '26; Choral '24, '25; Pep Squad '25, '26.

ELIZABETH NEELY (Liz)
Pi Delta '25; Pi Delta Dramatic '26, '27; Choral '26, '27.

MELINDA NUGENT
Choral '25, '26.

GILMORE NUNN (Smut)
Hi Y '24, '25, '26, '27; Glee Club '25, '26; Yell Leader '26, '27; Class Officer '25; Staff '26, '27; Senior Play; Delta Sig; Physical Culture '23.

VELMA O'BRIEN
Eulalians '26; Choral '27.

HENRY O'LEARY (O Henry)
Fort Smith High, Muskogee '23.

LUCY WILL PARKS (Billie)
Physical Culture '24; Choral '26, '27.

MELBA PIPKINS (Tweetums)
Pep Squad '25, '26; Choral '25; Inter Nos '25, '26; Pi Delta Dramatic '25, '26, '27; Choral '25, '26, '27.

FRANCES POWELL (Pal)
La Polemista '24; Pi Delta '25; Choral '25, '27; Home Economics '24, '25; Pi Delta Dramatic '26, '27; Staff '27.

MILDRED REDMAN
Choral '25, '26.

LOIS RIDINGS (Shorty)
Choral '24, '25, '26, '27; Eulalian '25, '26; Physical Culture '22, '23.

FRANCES ROBERTSON (Lanky)
Choral '26, '27.

ALMA ROGERS
Pirate Yell Leader '27; Choral '27.

ROY ROSE

CHRISTINE RUSSELL
Physical Culture '24; Choral '25, '26, '27; Las Trobadores '26; Pi Delta Dramatic '27.

ELMA SANDERS

MARVIN SISSOM
Portales, New Mexico, '24; Philo '25, '26' '27; Hi Y '26, '27; Glee '26, '27.

LILLIAN BLANCHE THOMPSON
Pi Delta '24, '25, '26; Choral '25, '26.

J. W. TIMMONS
Delta Sig

ELIZABETH TOLLESON
Orchestra '24, '25, '26.

JO TOWNSEND
Mt. Carmel Hi '23; Pi Delta '24, '25; Pi Delta Dramatic '25, '26; Class Officer '25; Ass't. Editor La Airosa '26; Tennis '26; Editor-in-Chief La Airosa '27; What Next? '27; Pep Squad '25; '26.

ARTIE VAUGHAN

EUGENE VINYARD
Glee '27; Rough Neck '27; El Paso High.

LEONA VINYARD
Eulalian '27; El Paso High.

BLANCHE WALKER
Orchestra '25, '27; Physical Culture '24; What Next? '27.

LYDA MAE WALKER
Inter Nos Club '26.

WINONA WARFORD
Choral '26, '27; Physical Culture '24.

WALTER WARREN
Glee '24, '25, '26, '27.

DESCMOND WEATHERFORD
Choral '27; Basketball; Ft. Worth Jr. Hi '24, '25, '26.

RAYMOND WEATHERLY

LELAH WHITAKER
Choral '25, '27; Pi Delta '27.

ALWARD WHITE
Hi Y '26, '27; Group Leader '27; Orchestra '26; Rostrum '23.

DORIS WILKINSON
Choral '24, '25, '26, '27.

GRETTA LEE WILLIS
Spanish Club '25; Physical Culture '24.

ELIZABETH WOOLDRIDGE (Liz)
Choral '27; Plainview High '26; What Next? '27.

LEON YOCHAM
Track '26; Basketball '26; Panhandle Hi '23, '24.

NEIL YOWS
Hi Y '27.

SAM LEMONS
Delta Sig.

LA AIROSA

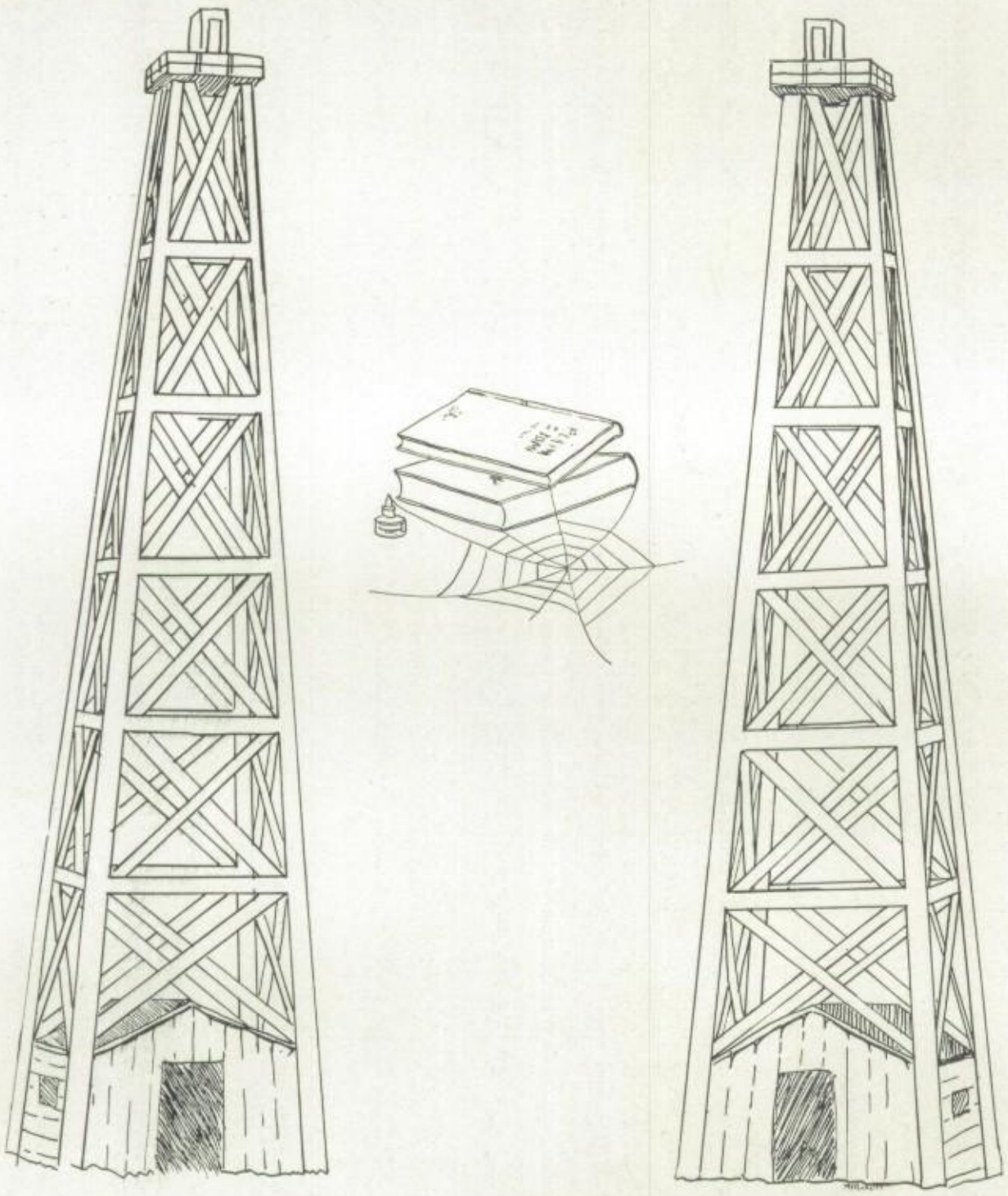

JUNIOR

Junior Class 1927

OFFICERS

HAROLD NUNN - - - - - - - - - - - - - - *President*
BONITA CAZZELL - - - - - - - - - - - - - *Vice-President*
MARGARET CHESTNUT - - - - - - - - - - - - *Secretary*
ROSS LARSEN - - - - - - - - - - - - - - *Treasurer*

ONE MORE YEAR

We have one more year to run in the race,
To add our points to the score
Of the dear old school that has sponsored us all
For the last three years or more.

There is one more year of running straight
With head and shoulders high,
And feet pounding steadily on the turf
As we pass the mileposts by.

In the race we have run in years gone by
Some few have fallen away
And some have stumbled and staggered on
Growing stronger day by day.

And now with the finish line looming faint
In the gloom of the unknown year
There's a heartening in the running ranks,
An exultant, murmured cheer.

Oh we'll run straight on in the year to come
We'll run straight on to the end
And when we are gone, the dear old school
Will count each one as a friend.

—Eula Lee McKnight.

GLENDORIS ABBOTT
Choral '25, '26.

DAWN ADKINS
Pi Delta '26; Latin Club '26.

FRANK ALLEN (Hank)
Philo '24, '25; Hi Y '26.

WINIFRED ALLEN (Weene)
Philo '25; Track '24, '25.

COLMON BARNHILL
Tennis '26, '27.

GEORGE BATES
Hi Y '26.

BLANCHE BEAUFORD

HAROLD BENNETT
Hi Y '26.

JEANNE BLANCHARD
Physical Culture '26; Choral '24.

HELEN BLANTON

JULIA BOYDSTEIN
Basket Ball '24, '25, '26; Choral '24, '25; Pep Squad '24; Spanish Club '24.

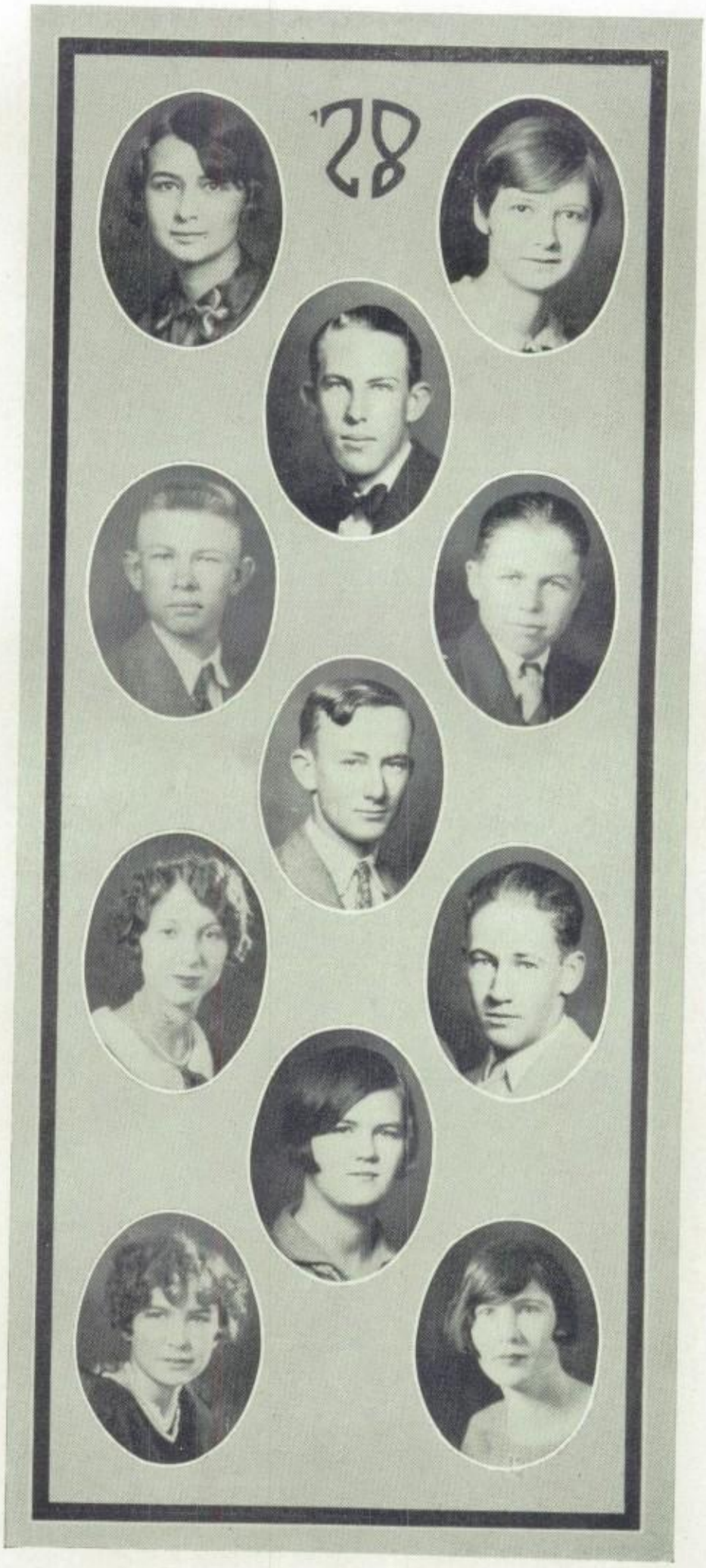

ALDA LOIS BRAUNIG
Shreveport, La., Choral '26.

FANNIE SUE BRASUEL

ESSIE BREWER

BOB BROWN
Okmulgee, Okla.

WILLIAM BYNUM
Hi Y '26, '27.

T. M. CASH
Declamation '25, '26; Forum '25, '26; Hi Y '25, '26.

TOM CASTLEBERRY

BEVERLY CATE
Albuquerque Hi '25; Latin Club '26; Pi Delta '26, '27; Choral '27.

BONITA CAZZELL (Bob)
Basket Ball '24, '25, '26; Choral '24, '26 Vice Pres. 24, '26; Pres. '25; Pep Squad '25, '26; Tennis '26, '27.

MARGARET CHESNUTT
Chorus '25; Pi Delta '26, '27; Latin Club '26; Class Officer '27.

LUCILLE CHILDERS
Tulsa Hi '24, '25, '26.

EVELYN CLARK

MARGARET COLLINS
Choral '24; Latin Club '25; Pi Delta '26.

MARGARET COOK
Orchestra '25, '26.

EDNA CORNELIUS
Basket Ball '24, '25, '26, '27; Pi Delta '26, '27; Peppers '26, '27.

MAURECE CRESENS
Choral '26.

MAXENE CRESENS
Choral '26.

CHARLE JEAN CULLUM
Choral Club '26, '27; Pi Delta '26, '27.

RAYMOND DANIEL

GRACE DAVIS

HOLLIS DE GRASSI
Physical Ed. '26.

HAROLD DONNELL
Hi Y '26; Band '26; Physical Ed. '26.

FRANCES ELLISON

MILO FEIRABEND
Hi Y '26; Glee Club '26.

THEO FERGESON

E. B. FINCHER
Pres. Inter Nos; Forum '25, '26; Sec. '26; Hi Y '26.

ELIZABETH FLANDERS
Choral '25, '26.

HELENE GALLAHER
Pi Delta '25, Eulalian '24, '25; Spanish Club '25; Choral '24, '25, '26; Pep Squad '26, '27; Tennis '26.

MILDRED GAUT
Choral '24, '25, '26; Basketball '24, '25, '26; Pep '25, '26; Tennis '25.

DICK GIBBON
Glee '24; Forum '25; Hi Y '26; Track '26.

HERMAN GRANNIS
Band '26; Rough Necks.

DORTON GREEN
Hi Y; Hi Y Band.

MARY ALICE GRIGGS

WINSTON GROGAN
Philo '24, '25; Hi Y '26, '27; Track '26.

JOYCE GROSS
Orchestra '24, '26; St. Louis Hi '25.

FRANCES HANCOCK
Class Officer '25; Physical Culture '26.

EVELYN HIGINBOTHAM
Class Officer '25; Chorus '25; Latin Club '26; Pi Delta '26; What Next? '27.

LOUISE HOHL
Tulsa Hi '25, '26; Inter Nos '26.

JOY HOLLAND
Pi Delta '26, '27.

LOUISE HOGAN
Basket Ball '26.

PELHAM HOPKINS
Roughneck '26; Choral '24; Hi Y '24, '26; Forum '24, '25; Glee Club '26.

JESSIE MAE HYDEN
Pi Delta '25, '27; Inter Nos '25.

HARTELL INGRUM

ARDATH JOHNSON

LEILA JONES
Physical Culture '26, '27.

ALYCE KELLY

CHARLES KENDRICK
Band '25, '26, '27.

CLAUDE KENNETT

ROSS LARSEN
Class Officer '26; "A" Club; Football '24, '26; Basketball '25; Baseball '26.

JACK LEVERITT
Band '24, '26; Hi Y '26, '27.

HAROLD LONG

WALTER LOTT
Clarendon Hi '25, '26.

CHARLES LOWNDES (Chili)
Philo '24, '25; Hi Y '26, '27; Glee Club '26, '27; Staff '27; Roughneck '26; Delta Sig.

OTIS MASSEY

ENID MAYER
Choral '24, '25; Physical Culture '26.

DOROTHY MELTON
Choral '24, '26.

JACK MELTON
Track '26, '27; Class Meet '26; Hi Y '26 '27; Class Poet '26.

LUCILLE MILES
Oklahoma City Hi '23, '24, '25.

MABLE MIMS
Chorus '24; Latin Club '25; Pi Delta '25, '26; Physical Culture '26.

WALTER MITCHELL

SHARPE McCULLOUGH
Track '24, '25, '26; Hi Y '24, '25, '26, '27; Staff '27; Rough Necks '26; Class Officer '24; Delta Sig.

RUTH McGEE

WILLIAM McIVER
Hi Y '26.

EULA LEE McKNIGHT
Choral '25; Latin Club '26; Pi Delta '26, '27; Class Officer '26.

MARY McNEILL

MURRELL NEELY
Philo '24; Forum '25; Glee '23, '24, '25, '26; Hi Y '26, Delta Sig.

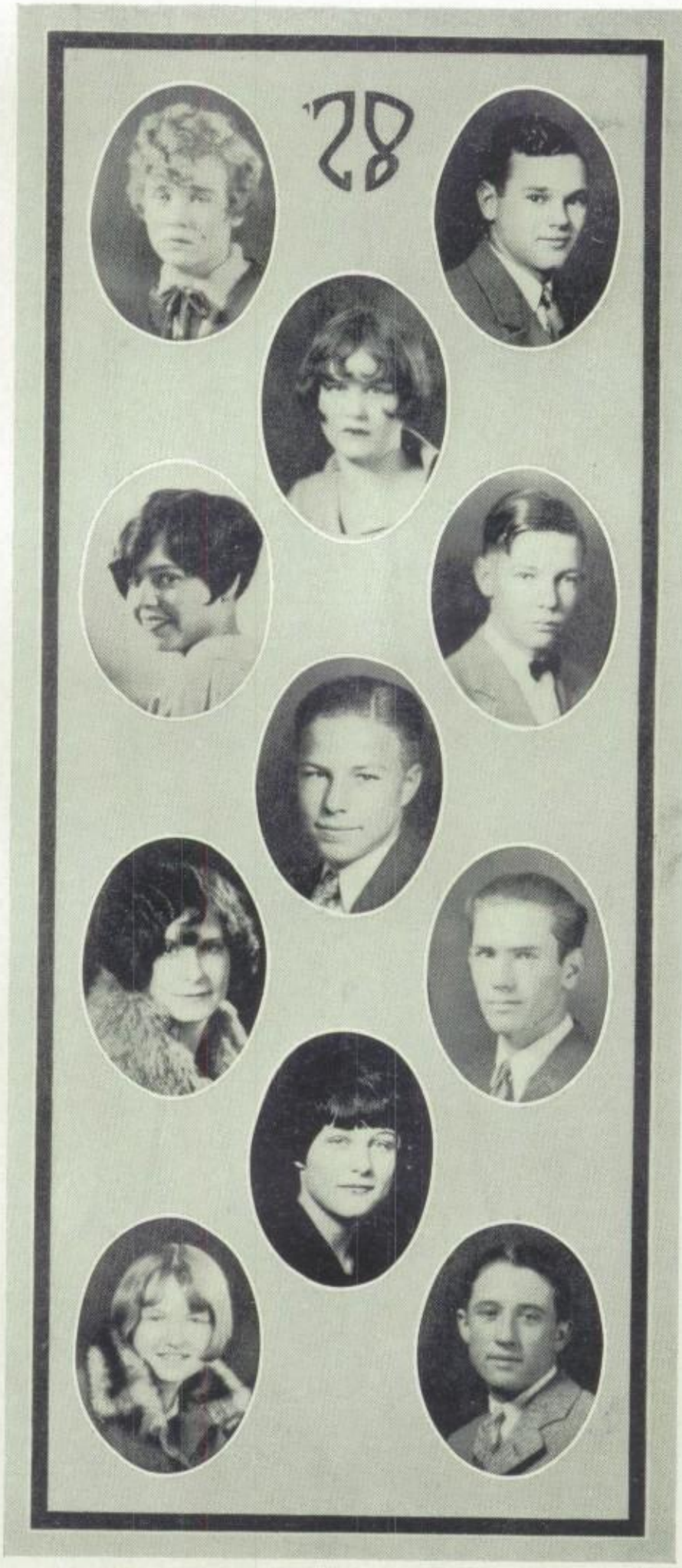

JESSIE NELSON
Basketball '25, '26, '27; Pirate Pep Squad '26, '27.

HAROLD NUNN
Football '25, '26; Basketball '26; Baseball '26; Class Officer '25, '26.

FAY O'BRIEN
Pi Delta '25, '26; Music '24, '25; What Next? '27.

EDWARD PEARCE
Football '25, '26; Track '25; Baseball '26; Basketball '24, '25, '26; Glee Club '24, '25; Philo '25; "A" Club '26; School Quartet '24, '25.

BILL PERDUE

MARGARET PUCKETT
Spanish Club '25; Latin Club '25, '26; Pi Delta Dramatic '26; Staff '27.

KENYON ROCKWELL
Track '26, '27; Football '26.

LEONA ROWE
Physical Culture '24; Basketball '25, '26, '27; Pirate Pep Squad '26, '27.

GRAYDON SALLEE
Philo '26, '27; Hi Y '26, '27; Latin Club '26, '27.

LAWRENCE SHEA
Hi Y '26; Forum '26.

MARGARET SHEERS
Wichita Falls '25; Girls Club '25; Latin Club '25.

WINIFRED SIMPSON
Choral '24, '25.

CORNELIA SMITH

CECIL SMITH (Fat)
Glee Club '22, '23, '24; Baseball '23, '24, '26; Basketball '24; Football '24, '26.

REGGIE SNEED
Bradley, Arkansas; Band '25, '26; Hi Y '26.

MARY SPANN

DOROTHY STALEY

RAYMOND SUMMERS
Hi Y '27.

JULIAN TADLOCK
Football '26.

GERTRUDE TAYLOR
Peppers Pep Squad '27.

L. S. TAYLOR
Hi Y '26; Forum '26.

BARRETT THOMPSON
Philo '24; Hi Y '25, '26; Track '26.

CARMEN THOMPSON
Inter Nos Club '25; Choral Club '26; Peppers '26.

GLADYS TOWNES
Latin Club '26; Choral '27.

KENNETH TRAVIS
Football '25, '26; Basketball '26, '27; Baseball '26, '27.

THELMA TROLINGER
Choral '25, '26; Latin Club '25, '26

MARIE TULLY
Pirates Pep Squad '26; Eulalian Club.

MARGARET TUTT
Choral '24, '25; Orchestra '24, '25.

WILL UTTERBACK
Glee Club '26, '27.

LAURA WADE
Basketball '24.

BERNICE WHEELER

JACK WHITLEY
Band '27.

EDNA GALLE

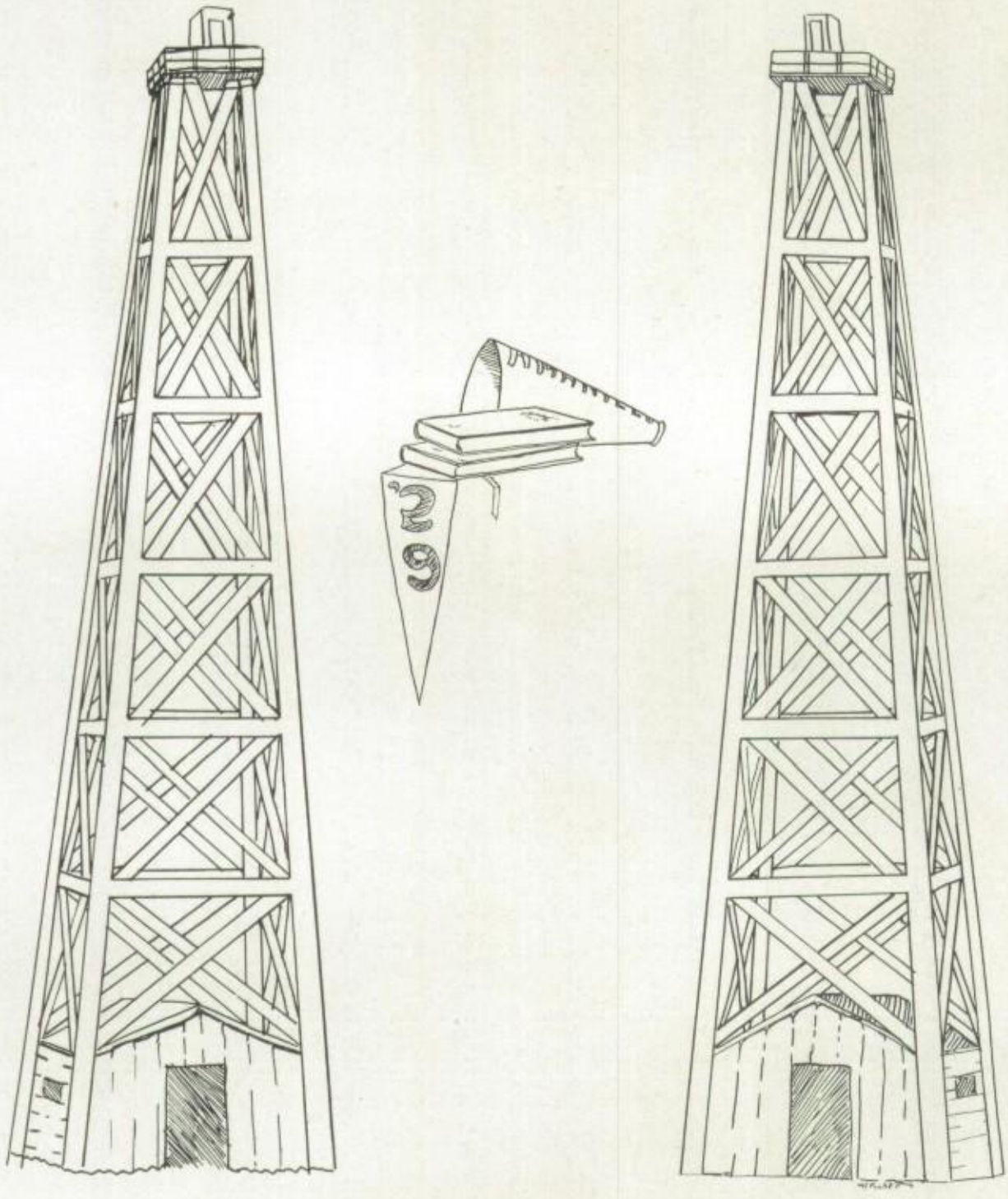

SOPHOMORE

Sophomore Class 1927

OFFICERS

Herman Conklin	*President*
Betty Gist	*Vice-President*
Ward Hudgins	*Secretary*
Betty Webster	*Treasurer*

THE SOPHS OF '27

I'll place in my treasure chest,
The memory of school days blest,
And lock with a golden key
Where none but myself may see.

When I am lonesome and sad and blue,
I'll unlock my chest and live anew
The happy times of school days past,
Without a shadow upon them cast.

The memory I'll always keep
As life's products I may reap,
The glorious Sophs of A. H. S.
Twenty seven's a sure test.

—Edith Day.

211—212—309

206—207—106

205—104—203—109

111—110—211

212—111—210

OUR CLASS

Sophomores! Four-hundred Sophomores! And Sophomores we're proud to be! The Seniors have the worries of the annual. The Juniors have the trouble of the Sandstorm, while the Sophomores have their good times.

The Sophomore class of '27 is well organized. Our motto, "Not there, but climbing" is one of the best 'cause that's the one we chose. Our flower is the beautiful lilac and our colors are purple and white.

The greatest event during the year was perhaps our sponsor, Miss Avent. Our Avent and our mothers gave us a picnic which took place under the trees of beautiful Box Canyon. Everything was ideal and every one had a wonderful time.

As a whole, our year has been very pleasant and we have all enjoyed being Sophomores.

—Betty Gist.

SCHOOL PEP!

AND IT'S THE LAST TIME I'LL EVER WORK HIS MATH FOR HIM
YEH. Y'SEE THE COACH NEEDED A WATER BOY — SO I GOT THE JOB
SO YOU ARE ON THE FOOTBALL SQUAD — HUH?
OUCH! GO EASY THERE!
AH! PROF! WHAM!
WHIFF! WHAM!
OUCH!!
S-SSH, HERE HE COMES. GET THE CLUBS READY

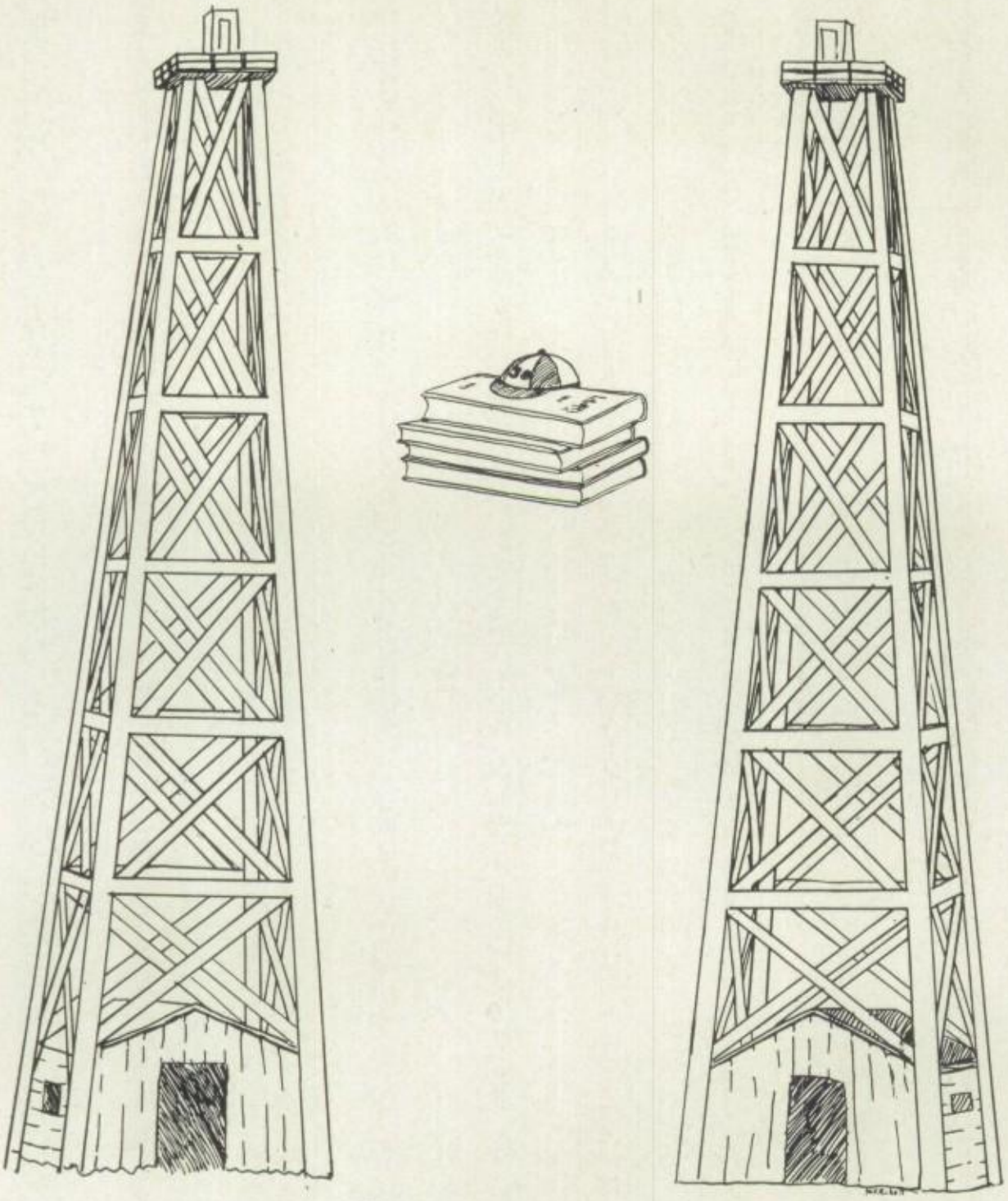

FRESHMAN

Freshman Class 1927

OFFICERS

Ben Ansley	*President*
Christine Lane	*Vice-President*
Bessie Birdwell	*Secretary*
Rachel Loving	*Treasurer*

THE FRESHMAN

To live for the joy of living,
To wonder at all that's new,
Respecting not God and respecting not man,
Confusing the false and the true.
To bridle and balk at labor;
To enter, whole-souled, into play;
To gradually open dazzled eyes
On the light of a broader day—
'Tis only a stage in the making of man;
'Tis a step along the way.

106—102

205—108—307—213—308—210

The Freshmen of '27

In order to become good Sophomores we must be good Freshmen; and in order to become good Juniors we must be good Sophomores; and in order to attain the dignity of Seniors we must be good Juniors. The Freshmen have certain goals they must attain before they can be Seniors and enjoy the privileges of Seniors. Not only have we set our goals for our high school life but for our life beyond.

We have tried to establish the right sort of habits, to keep before us high ideals and to win the respect and friendship of our teacers and classmates. We have given our support to the school papers, athletics, etc. We have accepted our part gladly in making our high school one worthy of our loyalty and pride.

—Bessie Birdwell.

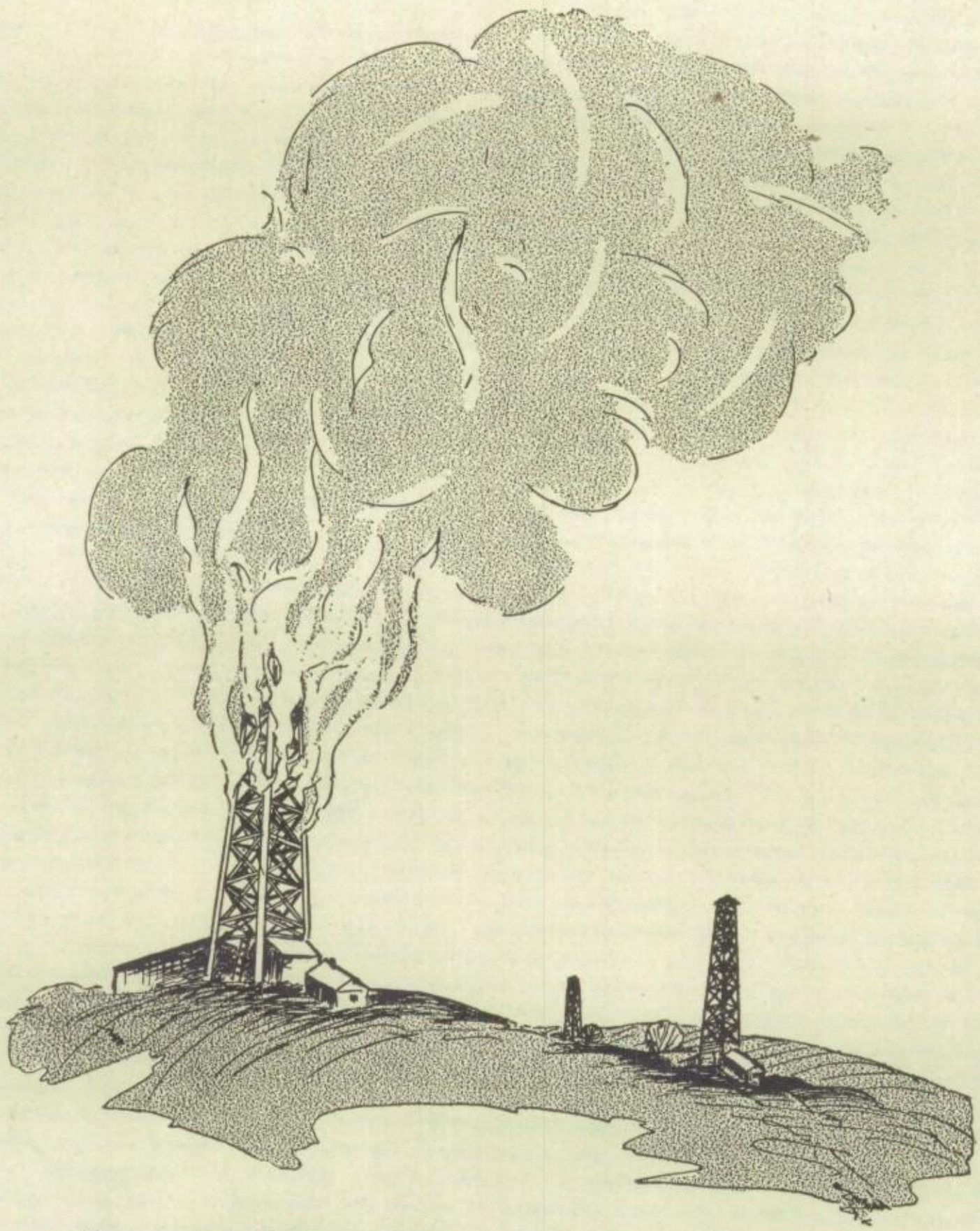

ACTIVITIES

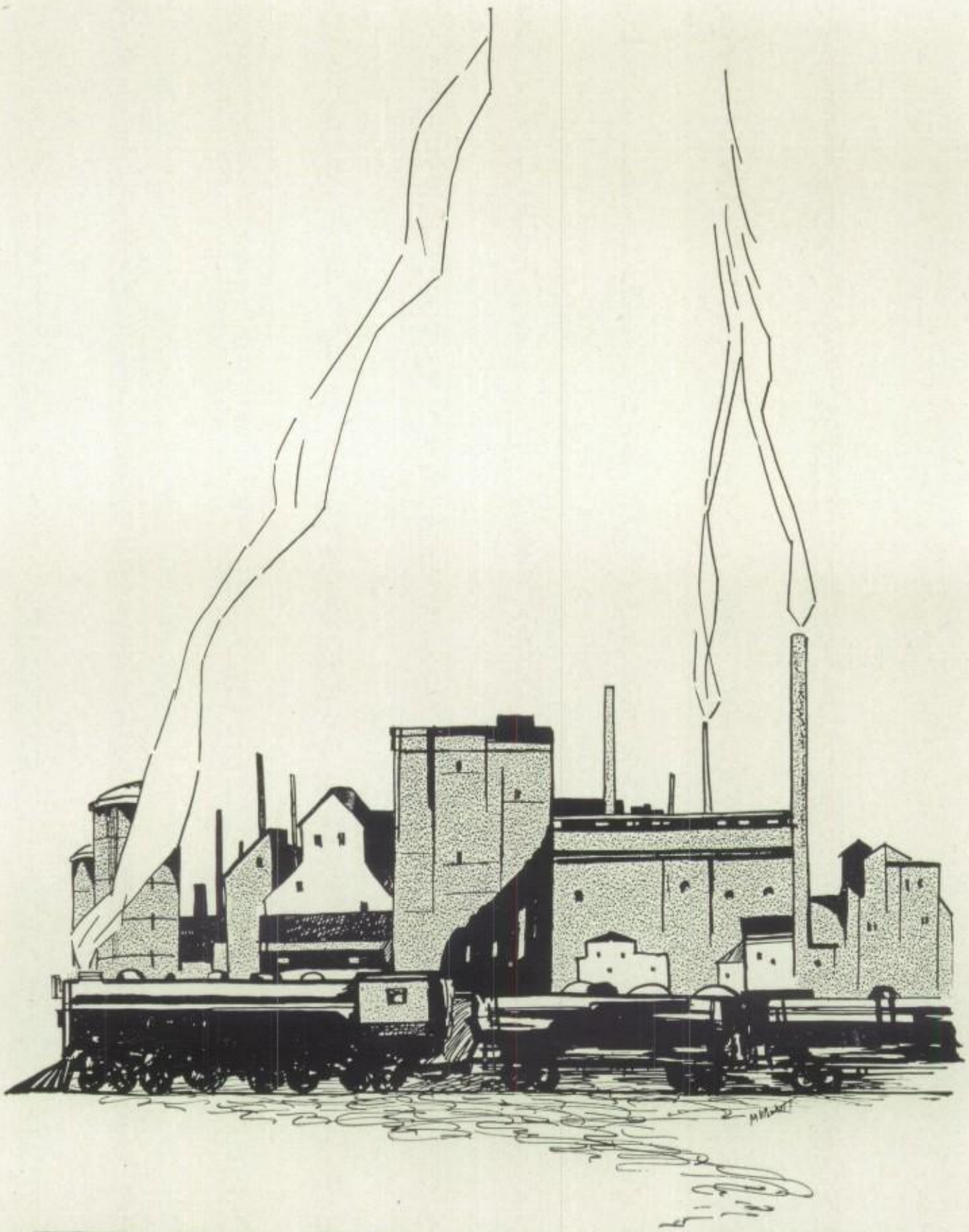

FAVORITES

Favorites

BETTIE WEBSTER
Most Popular

JO TOWNSEND
Best Allround

ALMA ROGERS
Cutest

ELIZABETH NEELY
Wittiest

Photos by Edwards

Bettie Webster
MOST POPULAR GIRL

Jo Townsend
BEST ALLROUND GIRL

Alma Rogers
CUTEST GIRL

Elizabeth Neely
WITTIEST GIRL

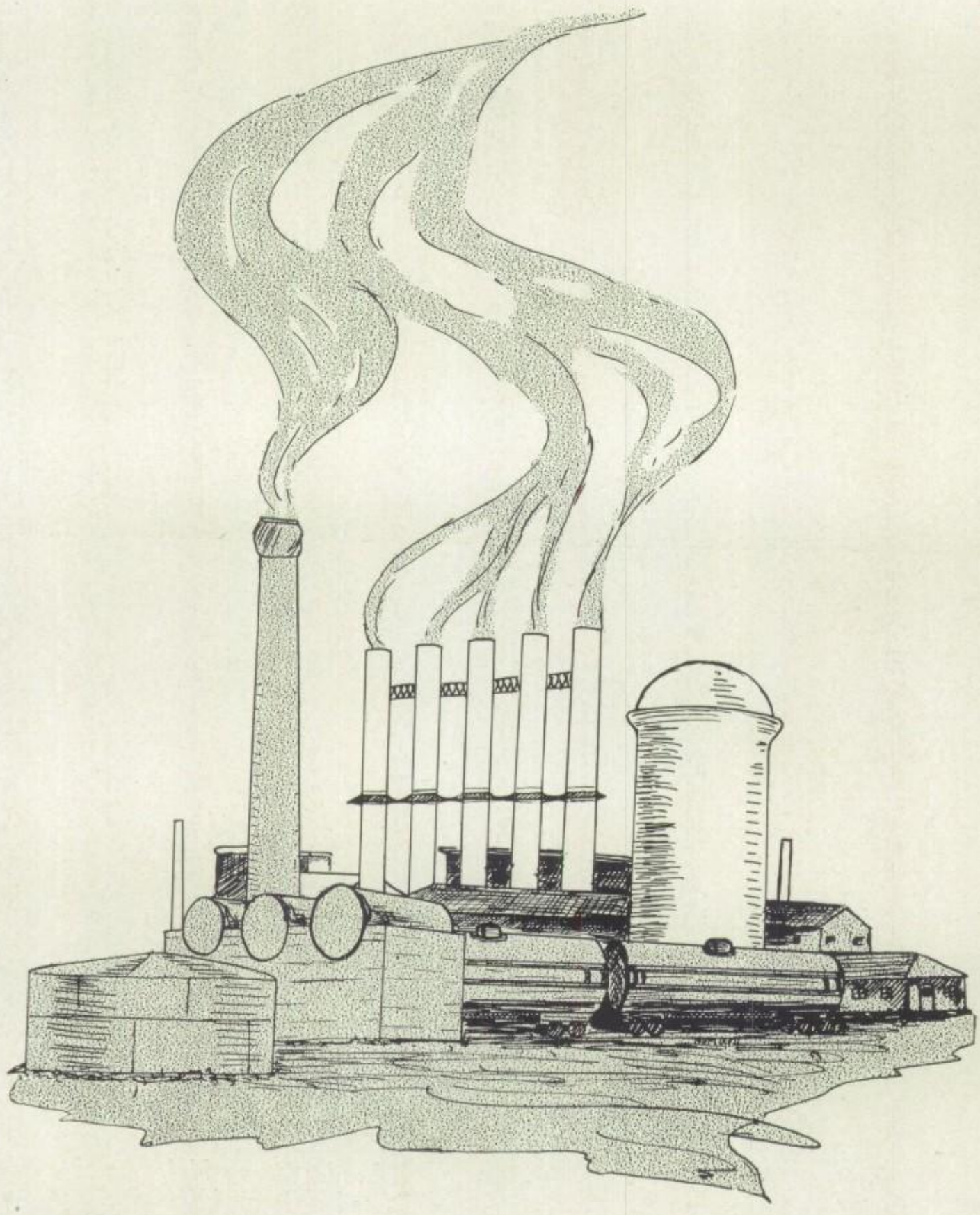

CLUBS

Hi-Y

OFFICERS

H. G. Wilson	*Sponsor*
Allen Heater	*President*
Dick Green	*Vice-President*
Richard Galle	*Secretary*
Robert Strader	*Treasurer*
Gilmore Nunn	*Reporter*
Leonard Tate	*Sergeant-at-Arms*
Noble Fowlkes	*Leader Group I*
Frank Barton	*Leader Group II*
Bill Perdue	*Leader Group III*
Audean Fairey	*Leader Group IV*
Edgar Kanouse	*Leader Group V*
John Gilliam	*Leader Group VI*
Ed Doud	*Leader Group VII*
Jim Golding	*Leader Group VIII*
Alward White	*Leader Group IX*
Roy Kerr	*Leader Group X*
Gomer Jones	*Store and Lost and Found Room*

Hi-Y Activities

The Hi-Y Club of this year is not only the largest in its history, but it still is, by far, the largest club in Texas. Mr. G. C. Good, the State Boy's Work Secretary of the Y. M. C. A. says, "Amarillo has the Best club in the State."

The club started work this school year with forty-eight old members actively engaged in the work. At the present writing, we have one hundred eleven regular members with an Employed Boy's Unit of eleven members. The club has a waiting list of Sophomores from which choice prospects will be taken to form a nucleus for next year's work.

This year, a very active fourteen piece band was organized with Marion McClure as director. This band has played for all the Civic Clubs here and has been on the air a number of times.

The club has sponsored a store in connection with the Lost and Found Room this year. In addition to supplying boys for the store and Lost and Found Room, the club has supplied boys for bell, office, police and lockerroom duty.. The membership stands ready at any and all times to render service.

Fifty-two delegates, including our Band, made the trip to Ft. Worth to the Older Boy's Conference this year.

The Hi-Y Club has furnished leaders in all the school activities. One business man said, "The Hi-Y Club is the biggest and best club in our high school."

The Inter-Nos Club

MISS KLAPPROTH - - - - *Sponsor*

"Labor omnia vincit"

The Inter Nos Club was organized for the second time at the beginning of the school year 1926-1927. Under the able sponsorship of Miss Klapproth much has been accomplished by the twenty-five members.

The club was instrumental in securing the moving picture "The Last Days of Pompeii". The proceeds of the picture were used for the Latin Tournament which was held April 1. Part of the Club members made their public appearance in a playlet "In Gallia" presented before the Parent Teachers Association and part in the "Vestal Virgin" taper drill.

Pi Delta Dramatic Club

MISS HEADRICK - - - - - *Sponsor*

The Pi Delta Dramatic Club, organized in 1925, has had an unusually successful year during 1926-1927. Miss Orville Headrick, the sponsor of the club, has given excellent advice on all subjects brought before the cub and has been a large factor in making the organization a success. The officers of both semesters have been unusually capable and the club members have been able to do satisfactory work.

A new plan of dividing the club into groups, each group being responsible for several programs during the year, has been carried out advantageously. Several of the groups have given one-act plays which have been in demand for programs outside the club. Some of the plays are "Entertaining Aunt Tilly", "The Merediths Entertain," "Suppressed Desires," and "Love's Dream."

Eulalians

MISS RUSSELL - - - - - *Sponsor*

The Eulalian Club is one of the oldest clubs in the Amarillo High School.

The purpose of the Club is to teach girls poise and a certain amount of fluency, when speaking before the public.

Programs have been given, to follow the idea, some member of the club sponsoring each one and finding the material for it.

Current topics, one act plays, book reviews, Art and Literature lectures, and glimpses of history, are given each time by the members.

Through Miss Russell's efforts the club has been interesting besides being of the greatet benefit.

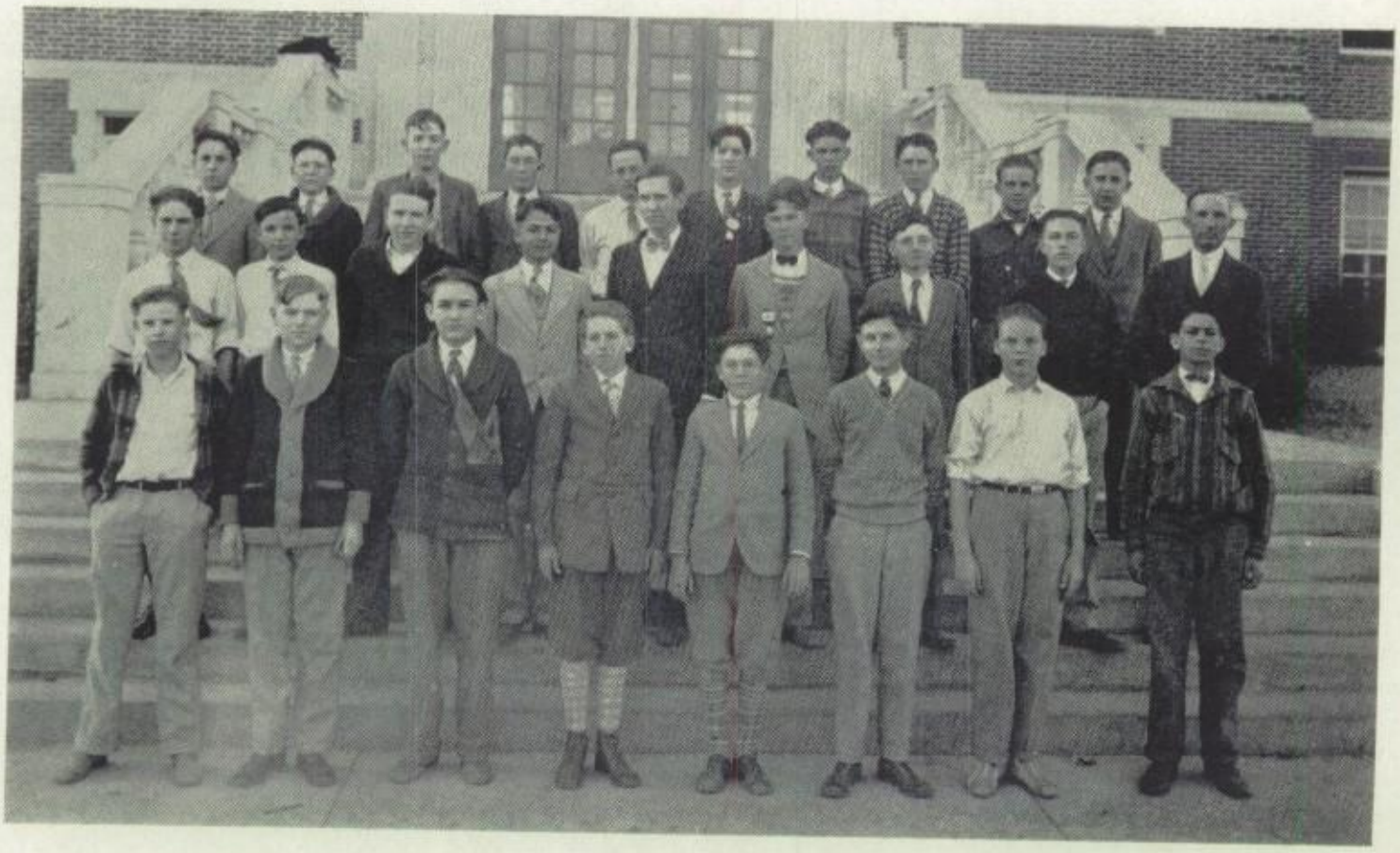

Philomathians

MR. TRUITT - - - - - *Sponsor*

The Philomathian Debating Club of 1927 was organized Sept. 16, 1926, with the purpose of promoting all branches of public speaking. W. A. Criswell and Thomas Metz served as presidents. The sponsor was Mr. Truitt.

In the Philo-Forum annual debate, held on February 24, the Philomathians won the silver loving cup offered by the Lions Club. Later, on March 18, Robert McKinney won first place in Ex Tempore Speaking.

A Forum-Philomathian banquet was held March 4, at Hotel Herring.

The Philos have a large increase in membership over last year. They are sponsored by the Kiwanis Club.

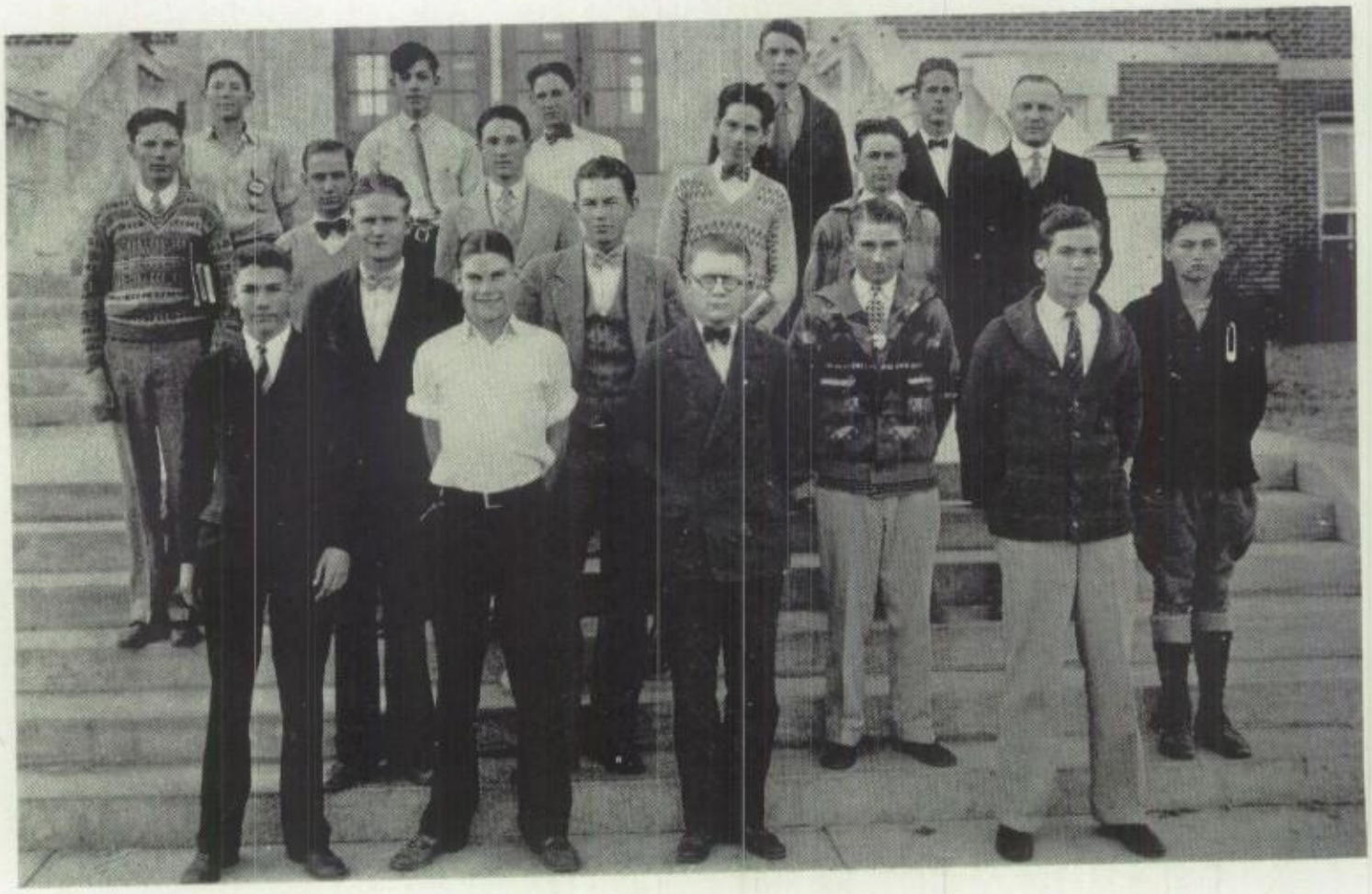

Forum

MR. JENSEN - - - - - - *Sponsor*

The Forum was organized on Sept. 16, 1926. The purpose of the club is to instruct the members in debating. Mr. Harms filled the position as sponsor until he left us, then Mr. Jensen was appointed to take his place.

The boys have shown much interest in work this year. On Hallowe'en the Forum held a joint party with the Philomatheans. The girls attended. The Forum-Philo banquet was held March 4, at the Herring Hotel.

The boys chosen to represent the Forum in the Inter-Club debate were Earl Bishop and Frank Barton.

String Ensemble

LORRAINE WELCH - - - - *Sponsor*

A String Ensemble was organized this year to take the place of the orchestra. It has played on several occasions and has been very favorably received.

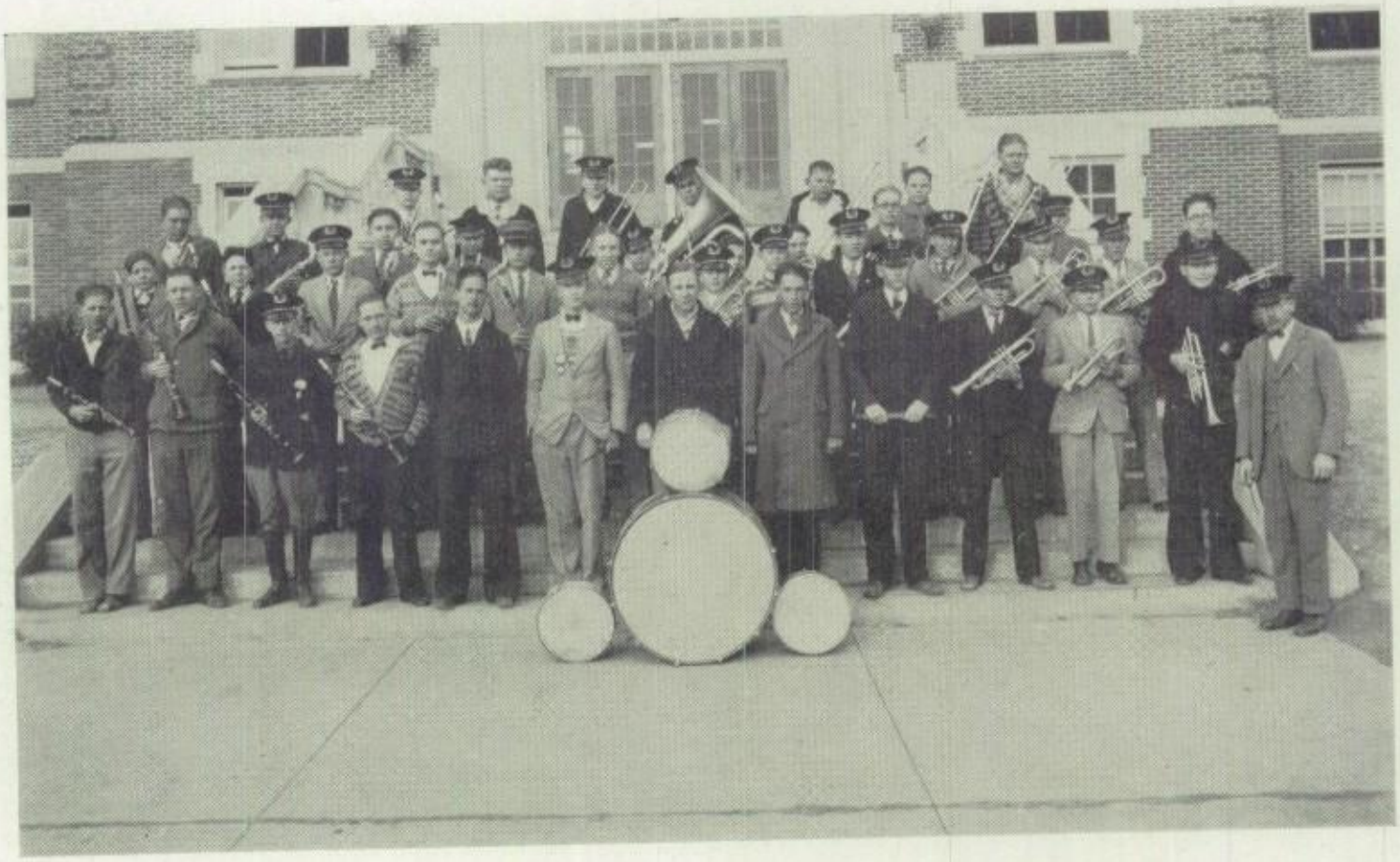

Band

OSCAR WISE - - - - - - - *Director*

"Music begins where a spoken word ends"

The Band has done a great deal for the school this year in creating school spirit. It has taken part in every ball game, rally, and school parade.

The band not only took part at these games and ralleys but gave a number of concerts at the Municipal Auditorium, took an important part in the Panhandle Music Festival, and furnished music for the Tri-State Track and Field Meet, and the May Festival.

OFFICERS FOR THE YEAR:

W. A. CRISWELL - - - - - *President*
PAUL SMITH - - - - - *Secretary*

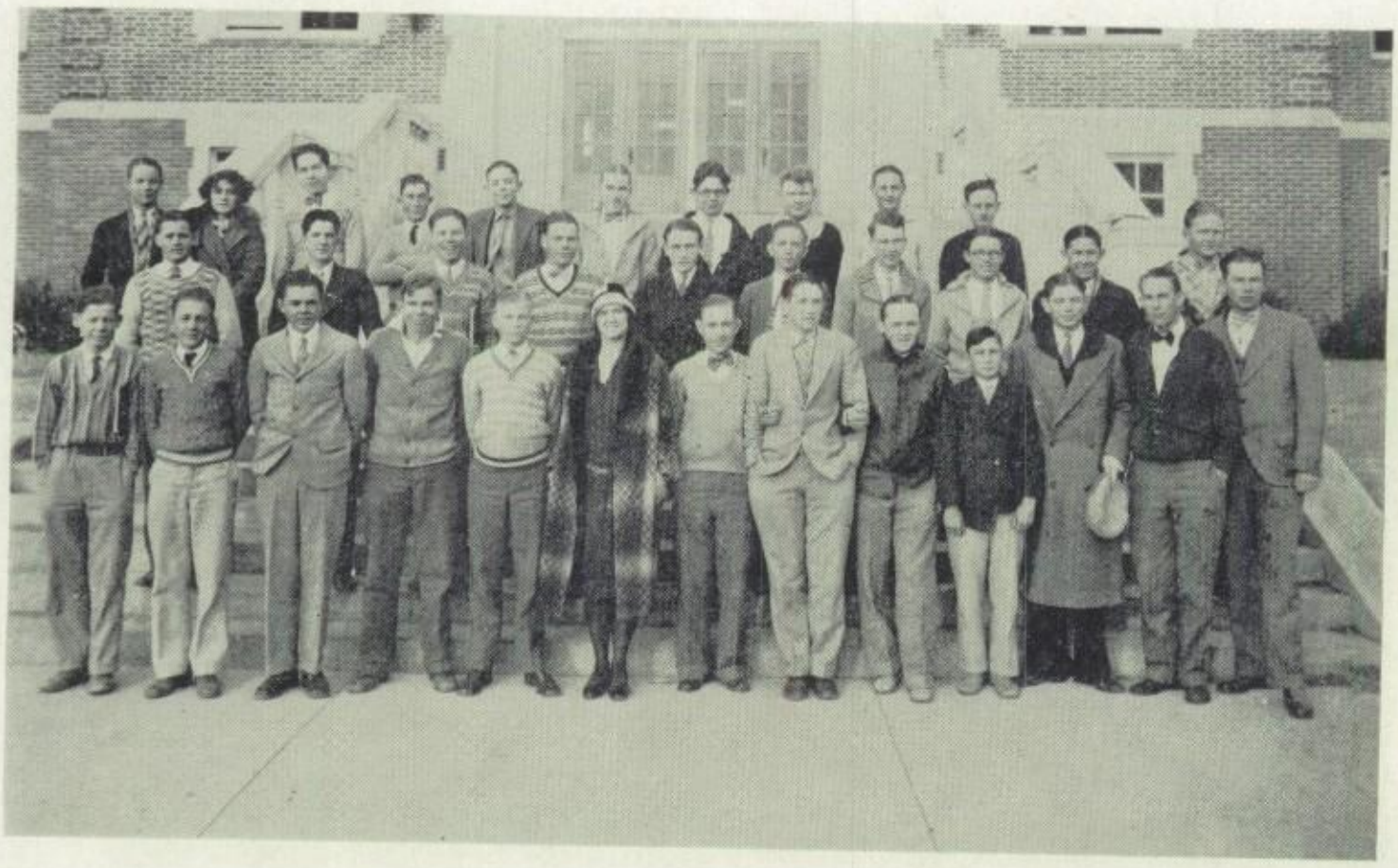

Glee Club

LORRAINE WELCH - - - - *Director*

The Boys' Glee Club, under MissWelch has shown great progress in the past year. There were fifty Juniors and Seniors enrolled during the last semester. The Boys' Quartet was composed of Gilmore Nunn, first tenor, Garland Collins, alternate first tenor, Dick Green, baritone, Earl Bishop, first bass, Noble Fowlkes second bass.

The Boys' Glee Club furnished most of the boys for the cast of "The Gypsy Rover," and all of the male chorus was composed of boys from the Glee Club.

Senior Choral Club

LORRAINE WELCH - - - - *Director*

The 1926-1927 Senior Choral Club of the Amarillo High School was very successful, due to the strenuous efforts put forth by its supervisor, Miss Lorraine Welch, who came to Amarillo during the first semester from Lawton, Oklahoma.

The Club participated in many social activities and has broadcasted several difficult and varied programs.

Junior Choral Club

Monday—Wednesday

LORRAINE WELCH - - - - *Director*

The Girls Choral Club consists of one hundred and six, Sophomores, Juniors, and Seniors. Their activities for the year have been great and beneficial. The Club has given radio programs and the Seniors, with the aid of the Glee Club, Orchestra, and Choral Club, presented the operetta, "The Gypsy Rover", March 11.

Junior Choral Club

Tuesday—Thursday

LORRAINE WELCH - - - - *Director*

"Music hath charms"

This is the first year Amarillo High School has had a director who devoted her entire time to the music department.

The result of this arrangement has been most satisfactory. Due to Miss Welch's untiring energy the Choral Club has made an enviable record.

The Club has given two radio programs, and assisted in presenting the operetta, "The Gypsy Rover", March 11.

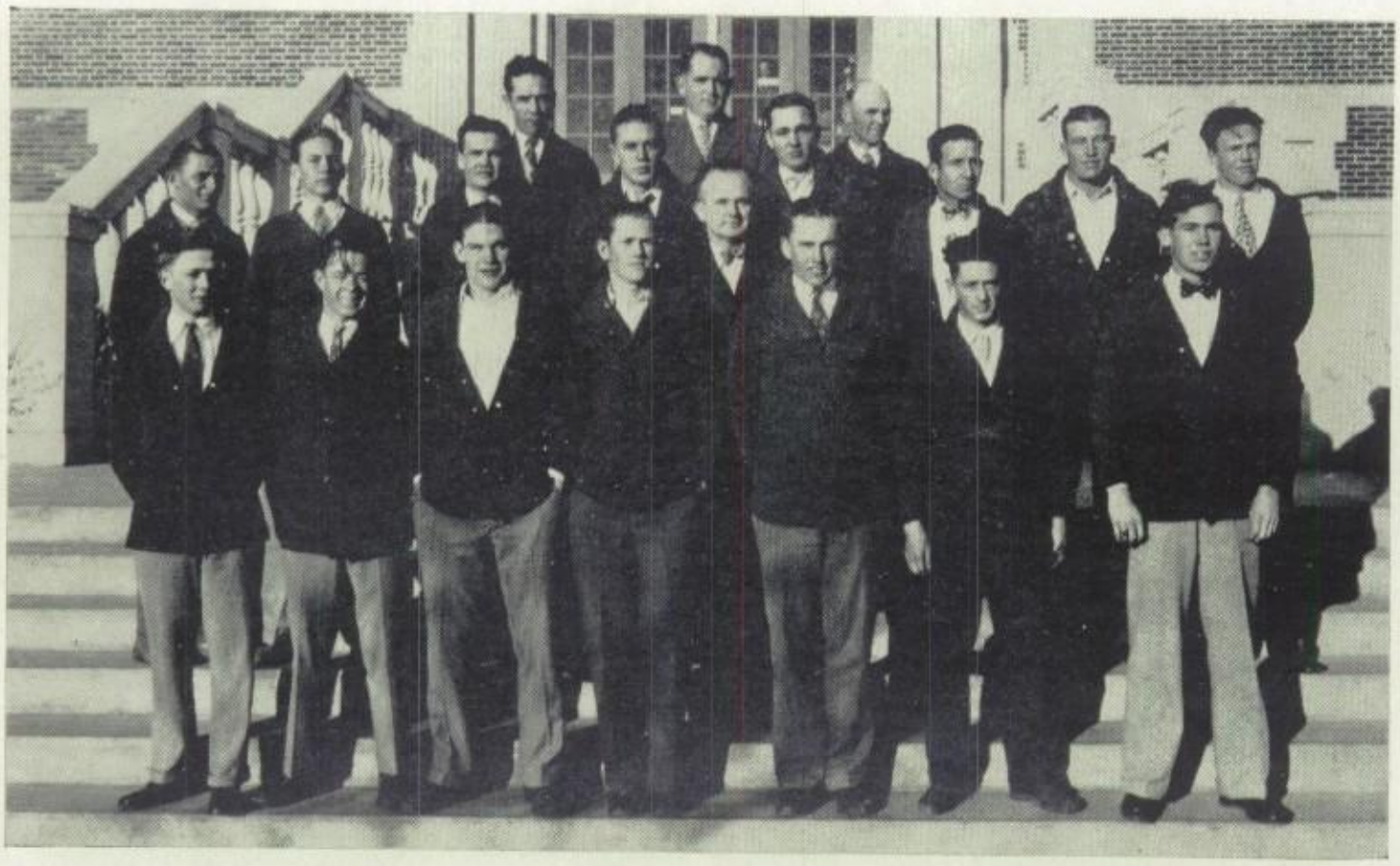

"A" Club

MR. HULL - - - - - - - *Sponsor*

The "A" Club was organized at the first of this year with Mr. Hull as sponsor. Its main purpose was to give the athletic "A" a more important place in the minds of the students.

The "A" Club started with 15 letter men but when the football letters were awarded its membership was increased. Old letter men of A. H. S. were also invited to join the organization.

OFFICERS

EARL BOYLES - - - - *President*
AUDEAN FAIREY - - - *Vice-President*
RICHARD GALLE - - *Secretary-Treasurer*
DICK GALLE - - - - - *Sergeant*

Peppers

MISS WATSON - - - - - *Sponsor*

The "Peppers" were organized early in September with Miss Watson as sponsor of the club. The Peppers attended all the football games and baseball games. The uniforms were gold sweaters trimmed in back with black "bobbie" skirts and gold jockey caps with black bills. The yell leaders for the year were Dorothy Fowlkes and Azell Boone.

Rough Necks

MR. WILSON - - - - - *Sponsor*

The Rough Neck Pep Squad was organized by Mr. Wilson with Gilmore Nunn as leader. The club had a successful year and made a good impression with its yellow shirts, red bandannas and lusty lungs.

Pirates

MISS BRADLEY - - - - - *Sponsor*

The Pirate Pep Squad was organized a short while after the football season opened. Alma Rogers was elected yell leader and Helen McMurtry assistant yell leader. Miss Beulah Bradley was selected as the sponsor of the year. We feel that we have helped our team in every way possible and it is our sincere hope to keep the spirit we have created in years to come.

BOB McKINNEY
MANAGING EDITOR

EULA LEE McKNIGHT
EDITOR-IN-CHIEF

JACK FISHER
ASS'T. ED.-IN-CHIEF

JESSIE MAE HYDEN
EXCH. EDITOR

HARRY BISHOP
SPORT EDITOR

MARG. CHESTNUT
LOVELORN EDITOR♥

SANDSTORM STAFF

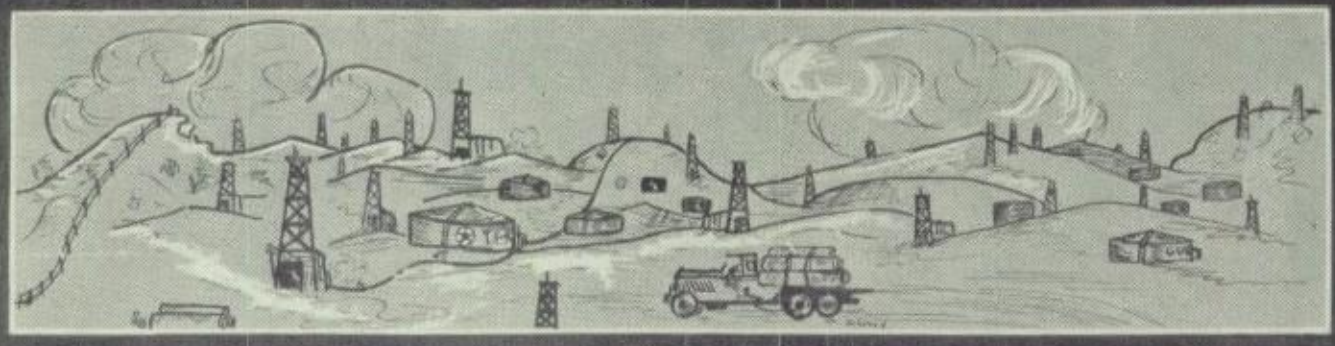

JIM MONROE
BUSS. MANAGER

CARROLL MITCHELL
ASST BUSS. MGR.

EDWIN ROACH
CIRCULATION MGR.

DORTON GREEN
ADVERTISING MGR.

MARGARET COLLINS
SOCIETY EDITOR

SANDSTORM STAFF

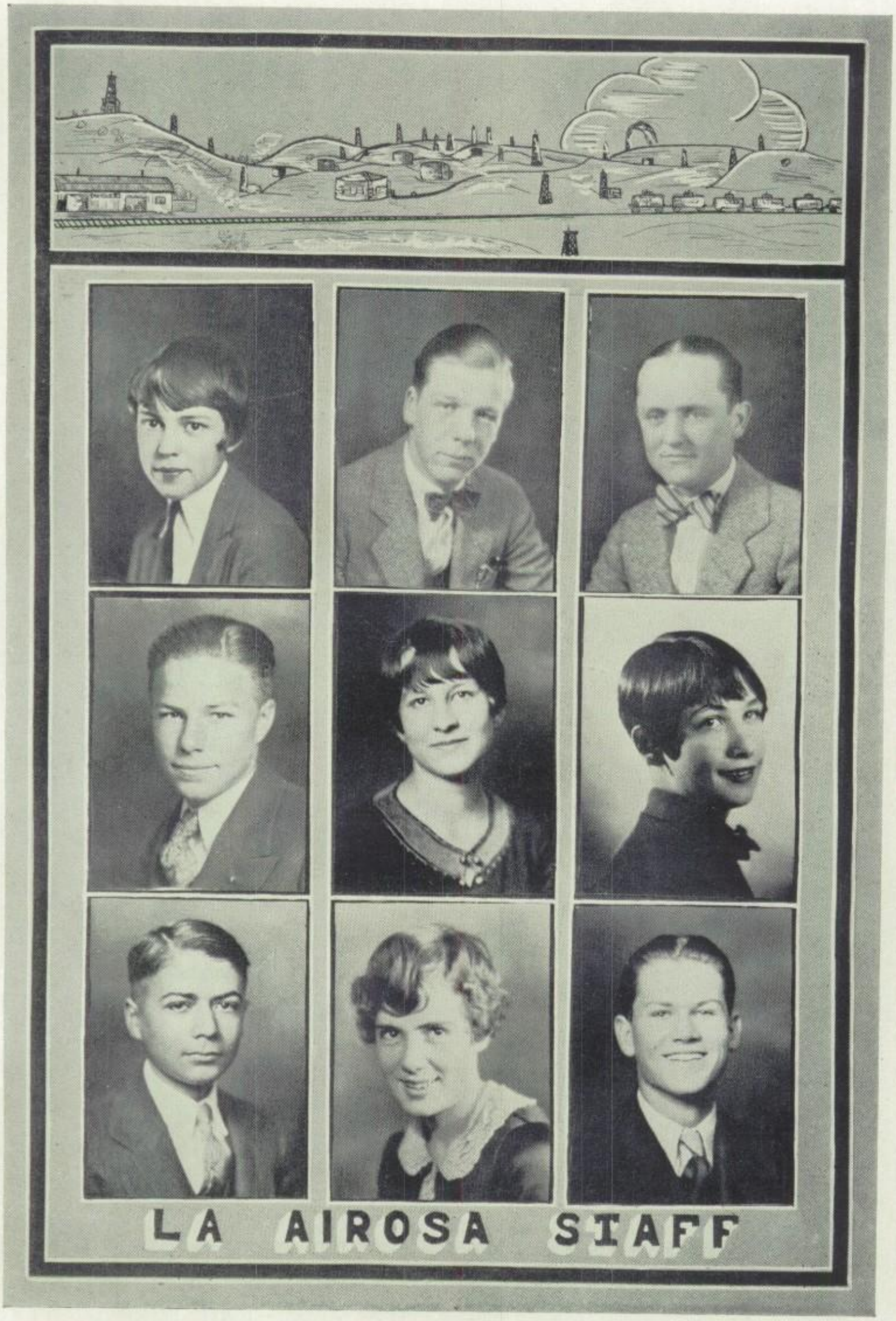

LA AIROSA STAFF

La Airosa Staff

MEMBERS

Jo Townsend	*Editor-in-Chief*
Gilmore Nunn	*Business Manager*
Charles Lowndes	*Ass't. Editor*
Sharpe McCullough	*Ass't. Buss. Mgr.*
Margaret Puckett	*Art Editor*
Cathere Dohoney	*Ass't. Art Editor*
Walter Barlow	*Senior Editor*
Frances Powell	*Humor Editor*
Lane McAfee	*Athletic Editor*

The staff of the 1927 La Airosa acknowledges thanks to the following, and feel that they helped a great deal in making our book a success:

The West Texas State Teachers College for the engravings of Palo Duro canyon;

The business men of Amarillo for their enthusiasm in our school;

The faculty for their kind consideration;

The school body for their cooperation with us;

The following girls for the time given us in hand tinting the annual:
Frances Powell—Head of group.

Margaret Sheers
Catherene Dohoney
Etoile Lumpkin
Adeline Lumpkin
Louise Hohl
Mary Louise Askew
Cynthia Lumpkin
Elizabeth Neely
Dorothy Staley
Adeline Trigg
Betty Gist
Simon Lumpkin
Nina Grabner
Betty Meyer
Lillian Blanche Thompson
Zallee Williams

Miss Bradley for the use of the Clothing room;

And Louise Hohl for typing our copy for us.

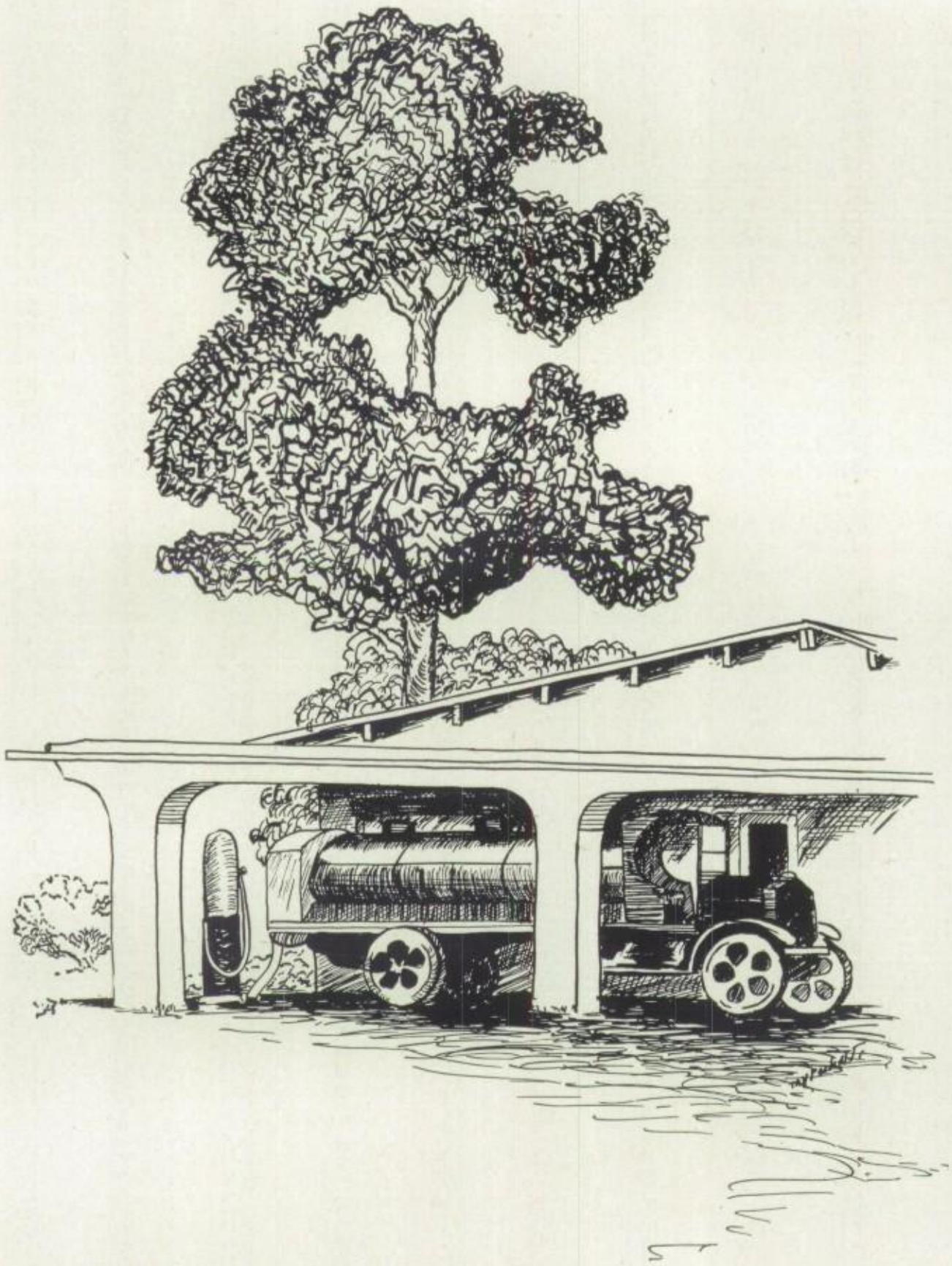

SCHOOL LIFE

Calendar

SEPTEMBER

6—Ho hum! Let's see this is September isn't it? Wasn't there something we'd planned to do this month? What was it? Oh yes this is the month we kinda thought we'd go back to school. Well here we are.

10—We begin to find which teacher we would rather have by the lessons they assign.

14—The clans and cliques are slowly gathering. Soon we'll know who's who.

15—First foot-ball game with Childress and we won of course. 'Ray for the Sandies!

26—Hot dog! Holiday for Tri-State.

27—'Nother game with Canyon here. Too bad Sandies, but they beat you only a point.

OCTOBER

6—Great excitement. Mr. Mac fell up the steps.

11—Game with Tucumcari. Not so good.

13—Extra!! All Juniors and Seniors ordered shot by November 10th and 15th respectively.

14—False alarm. They're only supposed to have their pictures taken for the annual.

15—Remember the huddle system!

20—Nothing unusual. Just school.

22—Better luck next time Sandies.

27—Pep meeting. We get lectures because of lack of it.

28—'Nother rally and more lecture.

29—See I told you so. We beat Lubbock 3-0.

NOVEMBER

1—The School's still here and we are too (in body but not in spirit.)

4—We work up a little pep before the Plainview game.

5—The game and defeat.

10—All Juniors shot.

11—Armistice Day—a half holiday—a parade—a foot-ball game—more fun!

15—All Seniors shot. Gosh what a relief.

16—"Last Days of Pompeii' at Junior High. Proceeds go for Latin Tournament.

19—Big rally for Lubbock, our old rival.

20—Lubbock just went and took all the joy out of life.

23—The day is cold and dark and dreary
It rains and the wind is never weary.

25—We continue to lose foot-ball games. This time to Memphis.

DECEMBER

2—The last game of the season is ours with the 1927 Sandies carrying off the honors. All old men were not allowed to play.

3—Hi Y boys in Ft Worth havin' fun. G-r-r-r!

4—Chemistry sharks generate chlorine No casualties reported.

14—Big annual drive. Speeches, posters and all that goes with it. Henry Curtis and Sharpe McCullough both have sore throats from yelling.

15—Sale still on.

17—Vacation!! Plenty of sneezes and sniffles and every one returns tired, but happy.

JANUARY

3—We're here again. Seems as if this is the place where we all loaf the most.

10—Some Frosh boys blossom out in long pants. (Santa must have had a few extra pairs.)

11—Revival of Learning 'Tis sad but true—exams are coming. Six weeks tests are bad enough but now we truly suffer.

17—They're here! Oh gosh!

24—New semester and many different questions are heard about the building, as, "Did you pass?" "Oh goody, I beat you. I made 77."

26—Nothing more can happen. We haven't recovered from "mid-terms" yet.

29—Basketball game with Clarendon.

FEBRUARY

5—Basketball again and victory.

9—The weather is the only interesting thing to talk about these days and its awful.

11—Game with Panhandle who bravely nosed out on us. Popularity contest opens. Every one excited.

15—Second game with Panhandle and they were victorious again. Preliminaries in Popularity contest over. Much rejoicing and also much sorrow when the boys look at their pocket books.

18—Finals in contest begin! Much borrowing going on.

22—They're over. Everybody happy—that is most everybody.

28—Nothin' more this month.

MARCH

2—Track training well under way.

4—Forum-Philo Banquet at Herring. Even the girls were present

11—"Gypsy Rover" presented at auditorium. No injuries sustained.

22—Second annual drive. Sharpe and Henry have sore throats again.

30—No spring vacation for us. Tight wads.

APRIL

1—April fool and Latin Tournament.

2—Tri State Track and Field Meet—dust, oh my!

7—All the Seniors in their second childhood today.

15—Baseball game with Hereford.

21—Sophomores stage a wild par——oh goodness, I mean a picnic at Box Canyon.

22-23—District meet at Canyon. Amarillo took first place and Barton was high point man. See you at Austin, Amarillo.

30—Fourteen sweet young things appear at school with question marks on their cheeks! What next?

MAY

3—Mr. Jensen gives all his classes a lecture on "Undue Familiarity in the Halls."

4—Gilmore Nunn and Felix Emmett receive severe chastisement for shoving the girls around. Naughty, naughty.

6—May fete. Spring has came!

12—Juniors loosen up and entertain us (Seniors) at the Palisades. A good time was had by all.

23—Illustrious Seniors and their high ideals!

27—Another year gone!!!

Found around the school!

Lover of My Heart:
Last nite after you brought me home from our date, Earl dear, I thought everything over that you had said, and I know now that you are the man that I shall always love
Yours til death is us part
Betty, why do you act like you do. Of course I know you love me but when you even smile at the other boys I just die of jealousy. Say you love me, Betty dear.
Yours forever
Rub

Margaret dear, you know how much I love you so won't you please say YES? Please, please. If you can't I'll end my horrible existance on this old cold earth
Devotedly,
Bill

and Stanley, oh he is divin the only one I have to live When he smiles it gives hope, if he could only love me would be the happiest girl in school (and he says he cares) or Now don't tell a soul.
Cleta B.

Bonita dear, I can hardly wait til we're married Just think it won't be long now, only a few more years. We'll be so happy in our own little love nest with all the little

Betty, you're just breaking my heart. If your kind sweet sister Anna Belle didn't tell me how much you truly care, I'd die — yes really die.
Yours only
Charles L.

Hey I'm so ...dly in love, Hal is adorable and I feel like you & I have something in common since neither Hal nor Jack is in school. I'm so glad you and Jack are happy — Bob

THE SANDSTORM MAGAZINE SECTION
LOST AND FOUND
Wanted—A math grade. Jim Monroe.
Wanted—$100 for a second-hand motorcycle. Earl Batsom.
Wanted—A synonym for "I don't know." Tom Castleberry.
Sports
SANDIES DEFEAT STATE TEACHERS' COLLEGE
PI DELTA CLUB
PLUMBING CONTRACTOR
"YORK TOWN" will be presented at the
DELTA SIGMA UPSILON KERR
The Dust Devil
Run by Alkali Ike
ADVICE TO THE LOVELORN
SANDPIL
Support Student Loan Fund
LA AIROSA NOW NEAR COMP
ART WOP
GYPSY ROVER PROVES SUCCESS
ΔΣΥ
1308 Tyler
FEBRUARY 25
Famous NATIONAL BANK OF COMMERCE
The Sandstorm
The Sandstorm COMPLIMENTS OF THE WORK S

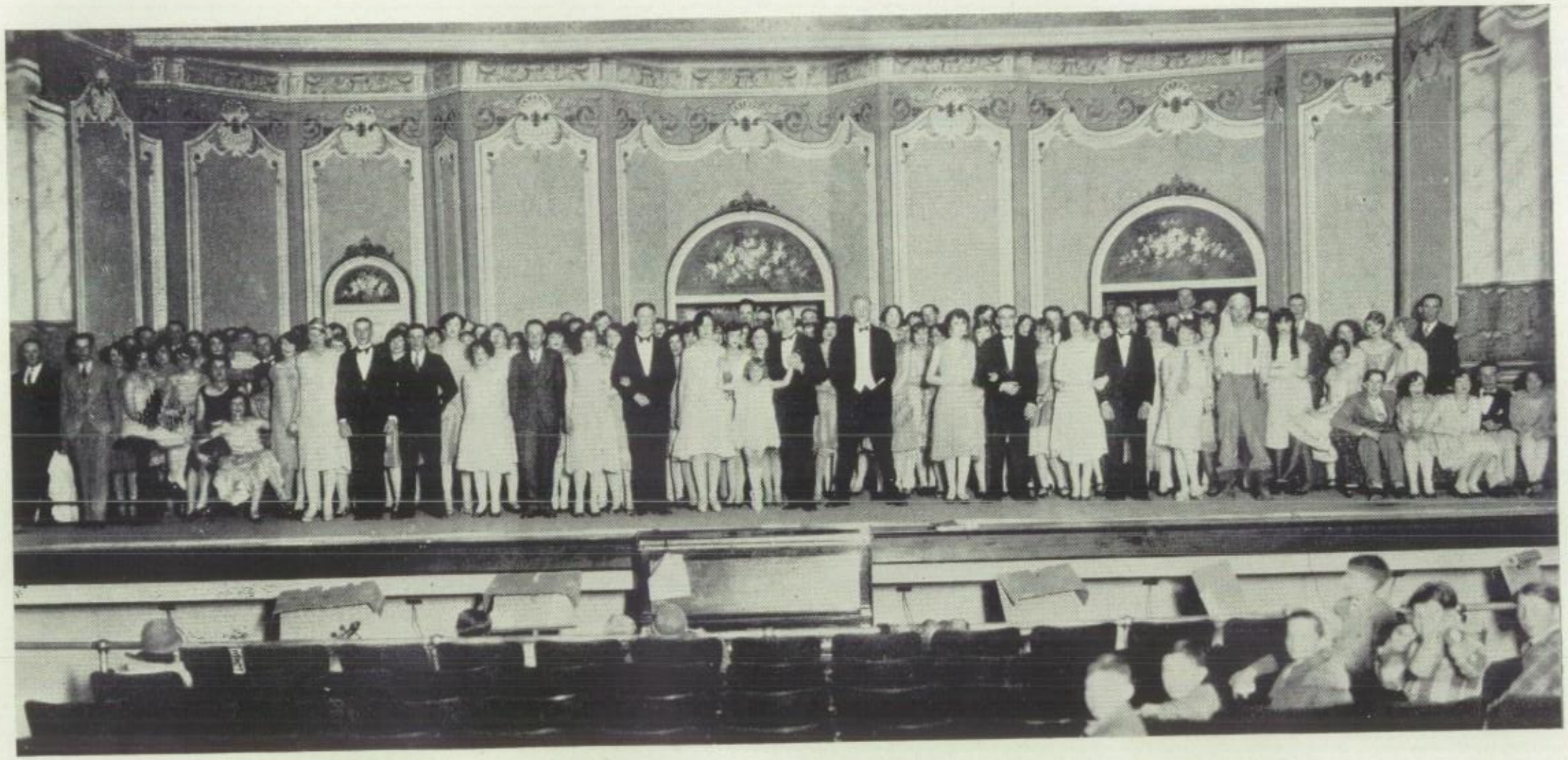

CAST FOR "GYPSY ROVER"

Gypsy Rob, Gilmore Nunn; Lady Constance, Agnes Berry; Lord Craven, Frank Barton; Sir George Martindale, Earl Bishop; Meg, Margaret Caldwell; Marto, noble Fowlkes; Zara, Alma Rogers; Snifo, Dick Green; Nina, Zuma Vance Cotten; Captain Jerome, Eugene Vinyard; Sir Toby Lyon, Stanley Hagan; Sir Frances McCorkle, John Gilliam; Lackey, John Daniel; Fairy, Betty Cramer; Chorus, Junior Choral, Boys Glee, and Girls Glee.

THE COLD TRUTH

Once I dreamed, oh lover mine,
You'd come upon a war horse fine,
Sword in scabbard by your side,
Claiming me to be your bride.
Crusading knights are out of style,
Lounge lizards beat 'em by a mile;
King Arthur stuff won't go today,
So I looked for you in a Nash coupe.

Alas for dreams of maidens fair!
Alas for things that never are!
The neighbors know that my adored
Calls for me in a stripped down Ford!

COLLEGE FORDS

I'm a wreck, but you drove me to it.
I've been retired, but I'm broke now.
Shiftless, but not lazy.
Nobody hurt in this wreck.
Opportunity—still knocking.

THE SKEPTICS NOTES ON LOVE

Love is like a diamond —
Dazzling and beautiful to the sight,
But cold and hard to touch.

Love is like a candle-light—
It always flickers out when
It is needed.

Love is like the rim of a canyon—
One look over it makes you dizzy,
One step toward it meets with disaster.

Love is like a mushroom—
You can never tell whether or not it is the real thing
Until it is too late.

Love is like a applepie—
A little crust
And a lot of applesauce.

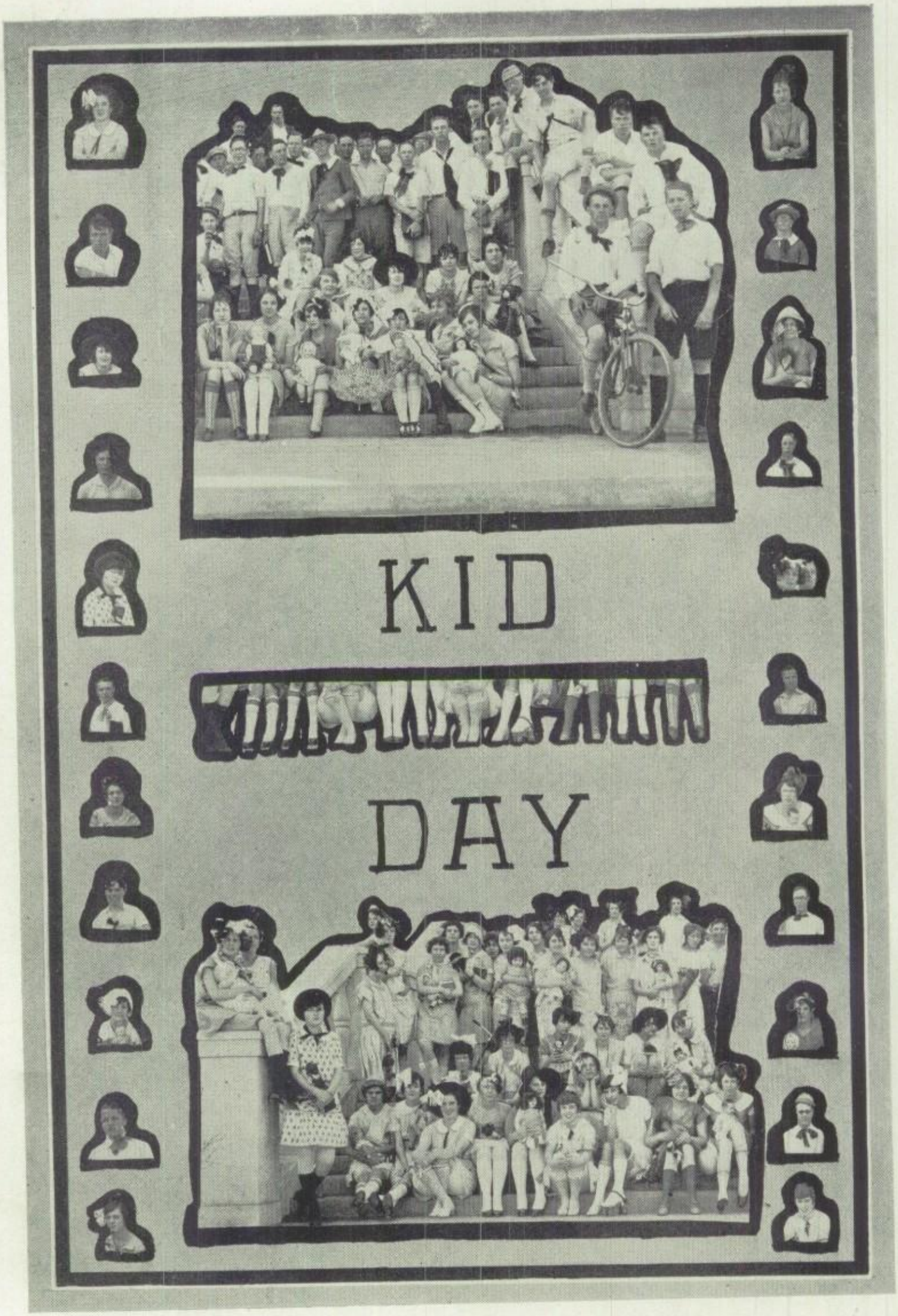
KID
DAY

ATHLETICS

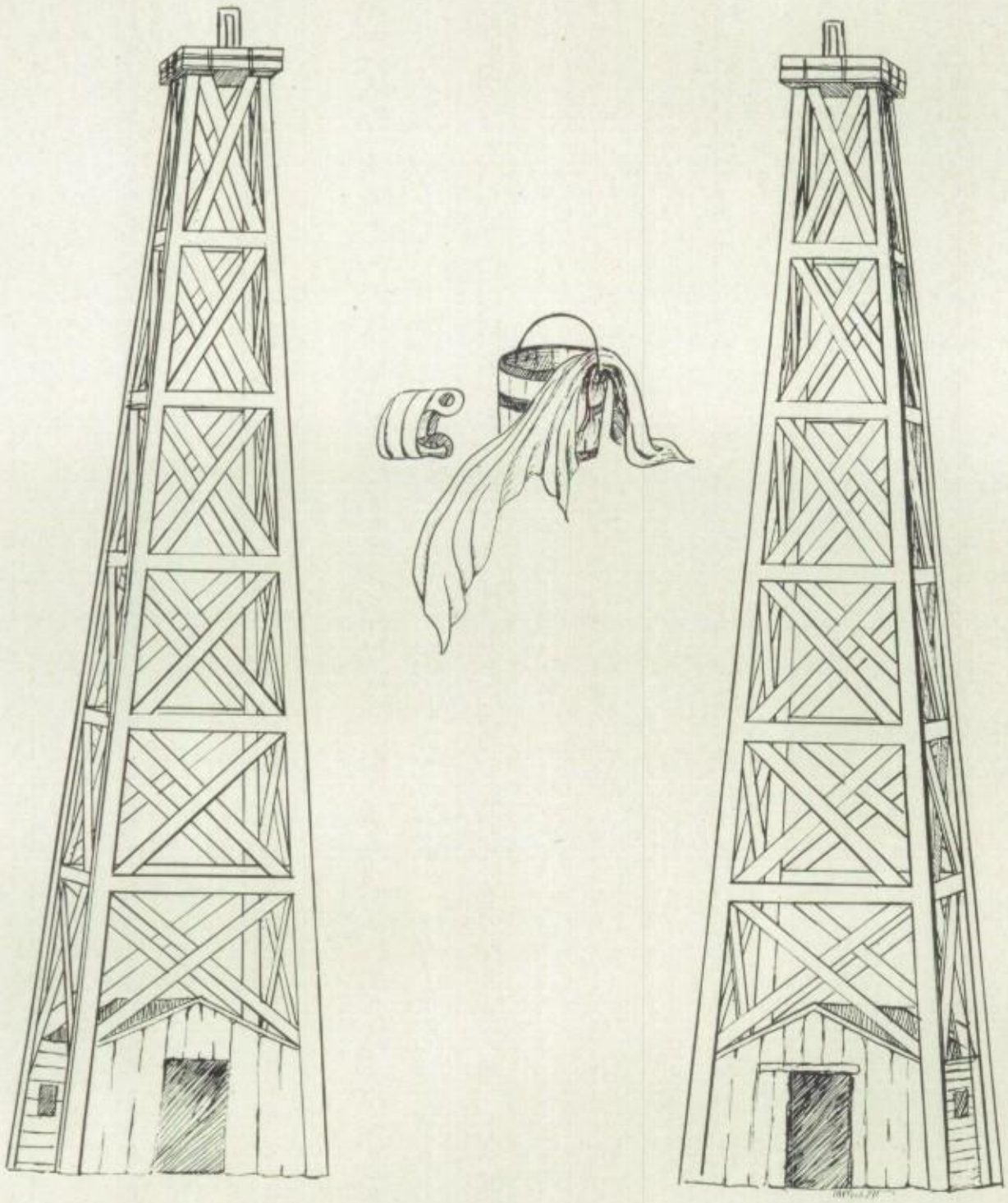

FOOTBALL

Football

According to the percentage of wins, the Sandies of this year did not have a successful season, for, out of eleven games played we won only four. This apparent failure may be contributed to the following: lack of experienced men and lack of general cooperation. By general cooperation we mean that the Sandies cannot have a successful team until about one hundred boys come out for it We had a good coaching staff this year, but no coach can make a team in one year. Only three members of this year's team were experienced while some of the others had never donned a suit before. But eleven of these boys will be back next year and they are plenty good. We were never really whipped and we stood up to high scholastic standards, which is more than every team can say. With the experience received this year and with the proper cooperation the 1927 Sandies should easily win the district championship and go far toward winning the state title and they will!

Give 'em 'ell, Sandies!

Football Resume

A. H. S.—6 CHILDRESS—0

The Sandies took the first game of the season from Childress at Childress in a hard fought game. Both teams were hampered by the intense heat and had it not been for Bassett's consistent playing we would probably have lost this game. However, the whole team did well considering the circumstances and we were certainly proud of this victory.

A. H. S.—12 CANYON—13

Again the fast Eagles swooped down on the inexperienced Sandies and took home a victory. As before, the Eagles won with a passing game. In the first quarter the Eagles scored on a completed pass and in the second quarter, Brown of Canyon, intercepted a pass and ran 90 yards for a touchdown, piling up a lead which the Sandies were unable to overcome. The Sandies came back in the second half and made two touchdowns but were unable to kick the goals.

A. H. S.—21 TUCUMCARI—27

The Sandies lost to this New Mexico bunch in a hard fought game. It was a see-saw affair from beginning to end although the Sandies outplayed the Rattlesnakes in every phase of the game. Three were no outstanding stars, but everyone fought hard and deserved praise.

A. H. S.—42 HEREFORD—13

The Hereford Whitefaces met defeat in the first degree at the hands of the Sandies. They were outplayed in every stage of the game. However, the Whitefaces will be remembered for their huddle system which they had down to a fine edge. Bassett's punt returning and drop kicking together with the team's good playing won this victory for us.

A. H. S.—7 CLOVIS—26

The Sandies followed up their Hereford victory with a defeat at the hands of another New Mexico team. They fought hard throughout the game but with six regulars, Bassett, Larsen, Rockwell, Napps, Erhardt and Rial, out of the game the Sandies were unable to check the sweeping end runs of the Clovis team Clovis later tied Albuquerque for the championship of New Mexico. However, next year the Sandies are going to show the New Mexico team where their cactus is.

A. H. S.—3 LUBBOCK—0

The Sandies won their first conference game from the Lubbock Westerners. This was a very hard fought game and had it not been for a 45 yard drop kick there would have been a different ending. In the first half the Sandies kept the ball nearly all of the time but they were unable to put it over and the half ended 0 to 0. In the second half the Westerners put up a better fight but Bassett finally managed to boot one over the goal in the fourth quarter. The line did pretty work in this game and Larsen and Bishop deserve mention.

A. H. S.—6 PLAINVIEW—10

This is the game that cost the Sandies the championship of this end of the district. The Bulldogs came here as the "under dogs" and were fighting mad, while, on the other hand, the Sandies seemed a bit over-confident. However, they were not so over-confident that they did not fight—Sandies always fight!—but they lacked some of the spirit that was displayed in the Lubbock game. Perhaps this can be accounted to a break which Plainview had at the first of the game. In the first quarter, after the Sandies had forced the ball to Plainview's 10 yard line, Boswell, of Plainview, intercepted a pass and raced for a touchdown. In the second quarter the Bulldogs made a field goal piling up a lead which the Sandies were unable to overcome.

A. H. S.—7 VERNON—27

Although the score does not indicate it this was one of the best games of the season. The Vernon team did most of their scoring in the first half, for in the second half the Sandies displayed some real football. Time and again it looked as though the Sandies were going to win but always something happened to stop them.

This game did not count in the interscholastic rating but nevertheless the losing of it hurt. There were no individual stars for every one played a good game.

A. H. S.—7 LUBBOCK—12

Again the Sandies were defeated in the first few minutes of play. Lubbock received and marched down the field for a touchdown seemingly without intervention. In the second quarter Lubbock made another touchdown and the half ended 12 to 0. In the second half the Sandies put up a better fight but were unable to make more than one touchdown. The Westerners were held scoreless during the last half mainly through the efforts of Bishop, who played a wonderful game Bishop played every minute of every game in the season and deserves great recognition.

A. H. S.—0 MEMPHIS 10

The Sandies were defeated this time by a one man team. Dennis, regarded by Mr. Hays and many others as the greatest player in the Panhandle, proved to be a regular demon, making all the scores of the day. In the first half he made a touchdown and kicked goal and later in the game he kicked a field goal.

It seemed that the Sandies just couldn't get started in this game. However it is certain that Memphis couldn't have accomplished so much without their man, Dennis.

A. H. S—9 PANHANDLE—0

The last game of the season was played by the 1927 Sandies, for all Seniors and men that would not be back next year were not allowed to play. Travis, who will probably be quarterback next year, piloted the team like a veteran.

This game was not very important except for the fact that it showed what kind of a team we will have next year. All the boys did wonderfully well considering everything and it looks as though we're going to have a real football team next year.

Good luck, Sandies!

BASSETT—*Captain* Quarterback

"Anthony" played his last football with the A. H. S. this year. It has been said by many that Carter is one of the greatest athletes ever produced by this school and we realize now, how we will miss him in the years to come. Wherever Carter goes we are sure that he will make good and we wish him all the luck in the world.

BISHOP Center

"Big Bish" was one of the greatest men on the team in both size and playing ability On the defense Bishop was unexceiled but on the offense sometimes his passes were off. However, considering everything Bishop was one of the best centers ever produced by the A. H. S. and we're sorry to have him leave us next year.

LARSEN—*Captain-elect* Tackle

Larsen was the most consistent player on the squad. He was in there fighting and could be depended on in every case. Larsen will be back next year and we expect great things of him.

ERHARDT Tackle

Erhardt was hampered during part of the season with a bad ankle, but when he was in condition he played a splendid game. Erhardt will be back next year and if his physical condition is all right he should make a great tackle.

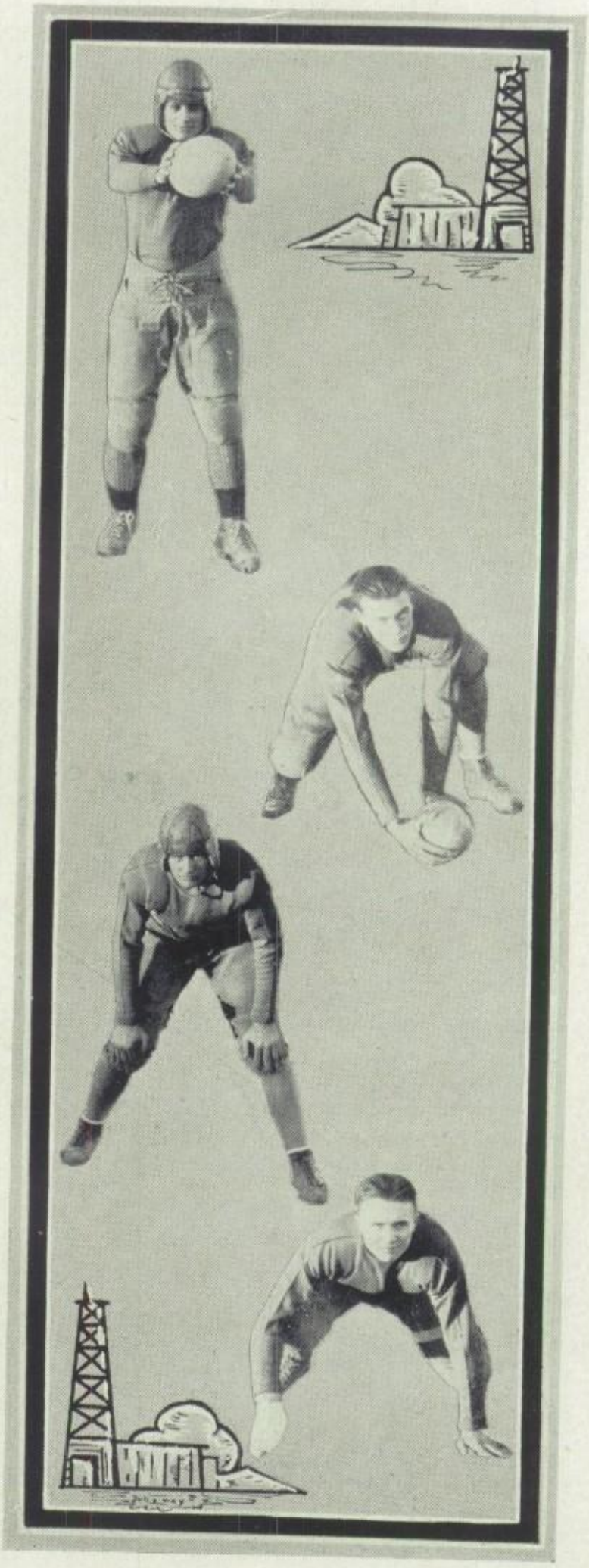

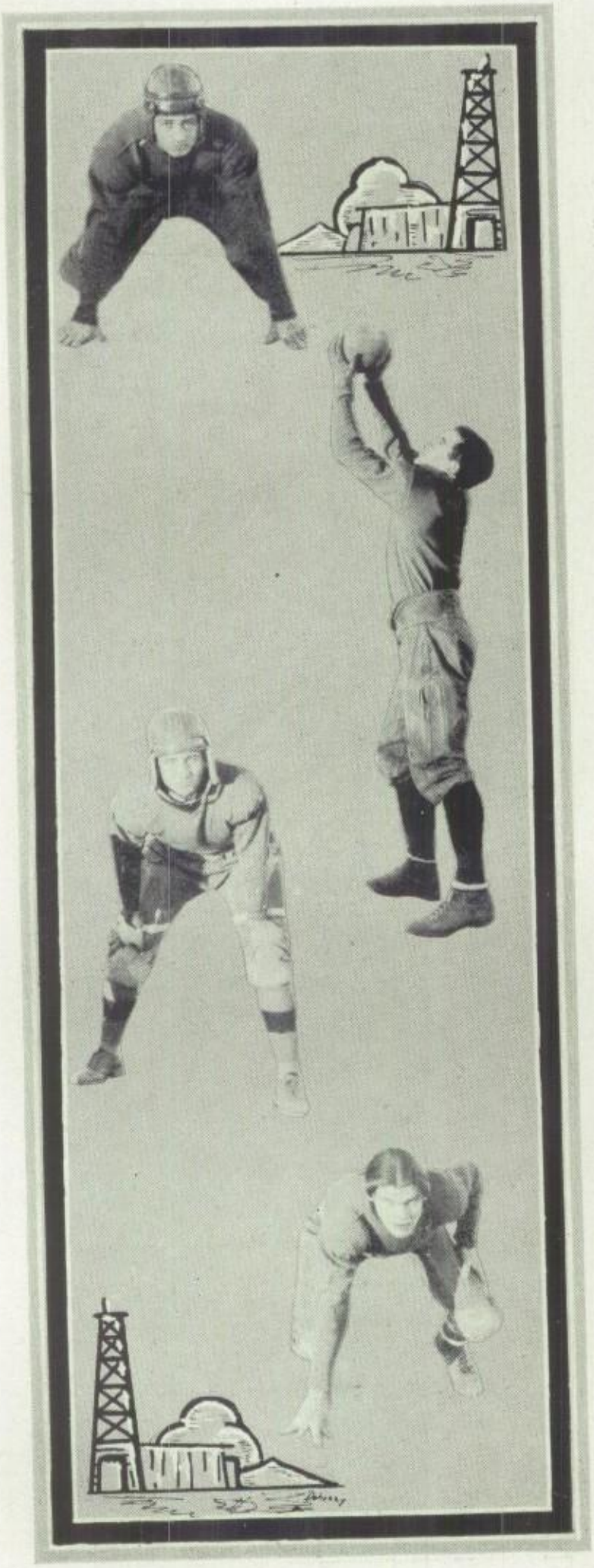

HAMILTON — Guard

Arthur was the littlest man on the squad—but in size only. He was a regular demon and had he been a little larger he would have accomplished much more than he did. This is Hamilton's last year we're sorry to say.

NUNN — End

Nunn played full-back at the first of the season but he was later shifted to end to take Rial's place. He showed up especially in receiving passes and was also good on the defense. Next year Harold should make a great showing.

PEARCE — End

Ed was one of the few letter men on this year's team. He was one of our best pass receivers and next year, with consistent training, he should show up well.

ROCKWELL — Halfback

"Ken" was about the fastest man on the team and if he had had more weight he would have made a real halfback. He will be back next year and we expect him to be one of our best men. Good luck, Ken.

HUDGINS — Halfback

"Hudg" came here from California and made the team right away. He had plenty of speed and was especially good on skirting the ends and receiving the passes. He will be back next year.

FAIREY — Fullback

"Aub" did not start football until late in the offense at line plunging. It was not was a real fighter. He was especially good on the defense at backing up the line and on the offense at line plunging. It was not ability so much as "fight" that made 'Aub" a football player.

BORDEN — Fullback

Borden was one of the best interference runners on the team. He could always be depended upon to get his man. Frank was also fast and good on off-tackle plays. Next year he should be one of our best men.

DOEBBER — Halfback

"Doeb" played football for the first time this year and did splendid work. He was plenty fast and hard and had he been quicker in getting signals he would have been a real player. Next year we expect a lot of "Doeb".

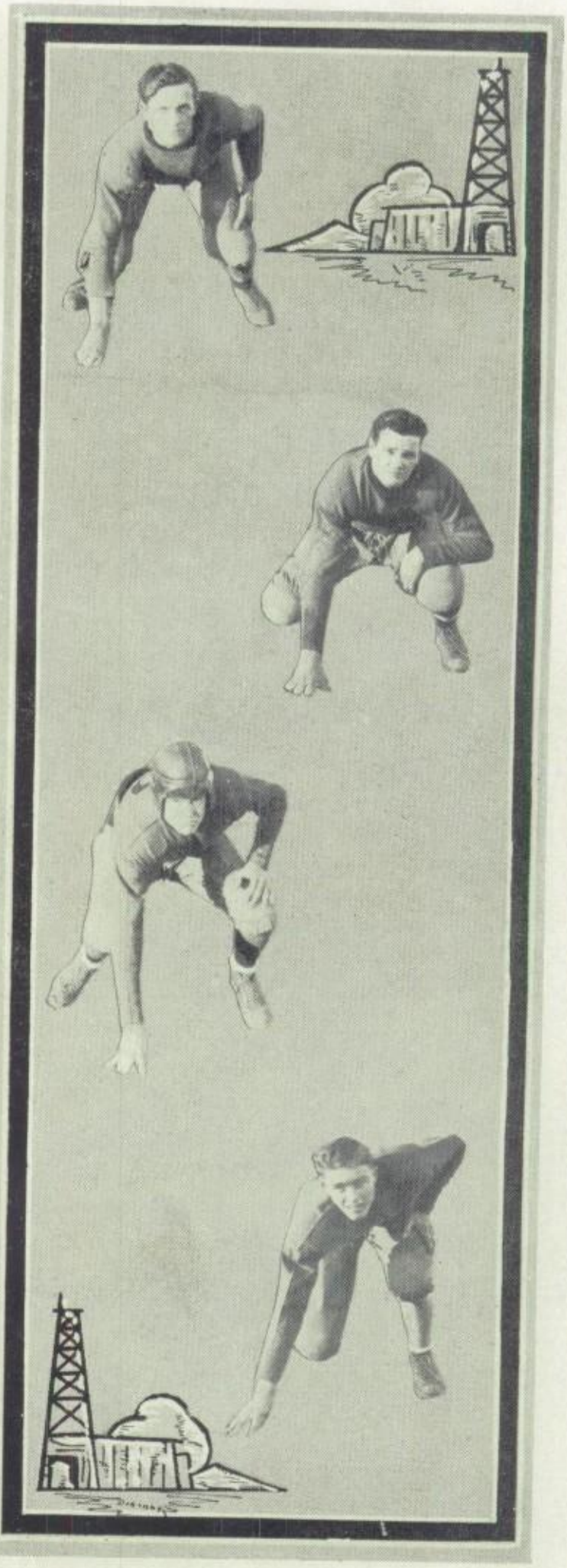

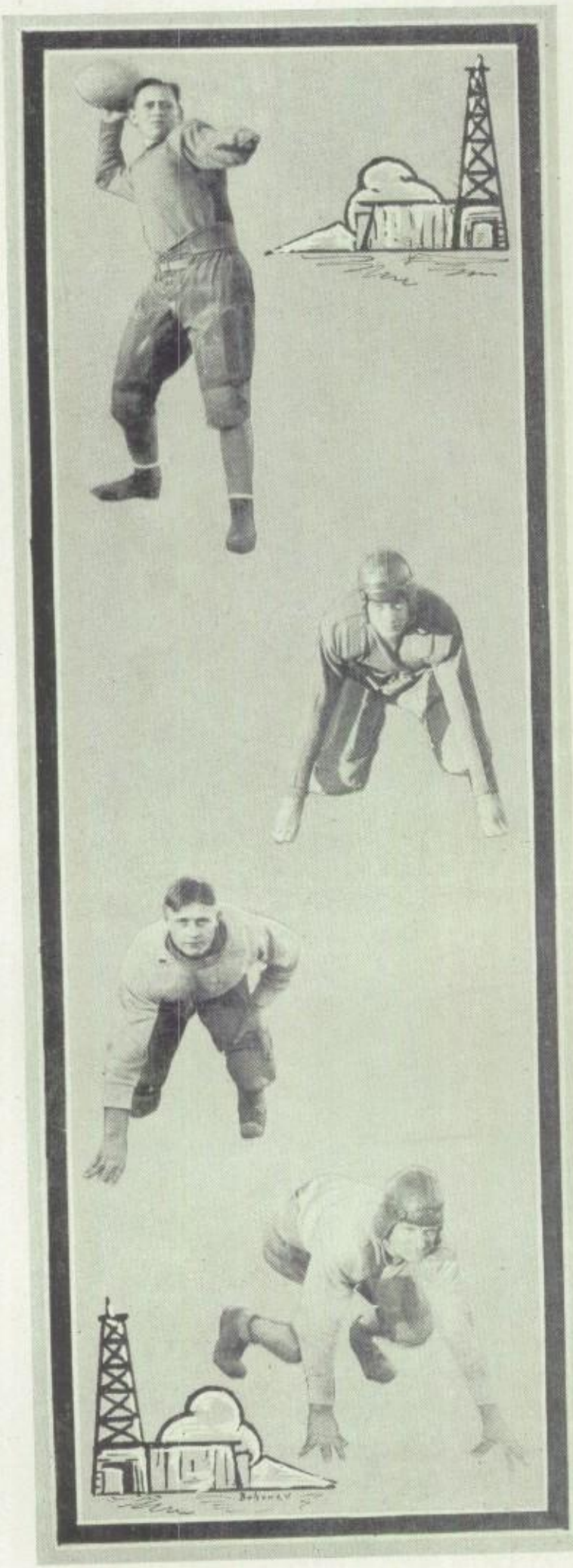

SMITH — Tackle

"Fat" Smith is another kid that loves football. He is heavy, low, and not at all slow. Smith graduates this year and the '27 Sandies will miss him.

CONKLIN — Guard

Conklin was the youngest man on the squad this year. With no experience whatever he made the team on hard work alone. Conklin will be back next year.

HAYDEN — Guard

"Freddie" is just another chip off the old block. He did not play quite the game that Guy did but he had the right spirit and was a great asset to the team. Freddie will not be back next year.

SPEAR — Guard

Clem was another "late find" that turned out for the best. He played for the first time in the second Lubbock game but there he showed his worth and was lettered at the end of the year. He will be back next year.

McAfee — End

"Cicero" played for the first time in the Clovis game. This was his first year out but he showed the right stuff and with a little more experience should have been hard to beat. We lose him this year.

Flenniken — Halfback

Bill played football this year for the first time. He's a natural born athlete and if he will only stay with football he'll make a real player. Bill has a wonderful arm and next year he should make our best passer. Good luck, Bill.

Hays — Coach

This was Mr. Hay's third year with the Sandies and considering everything he put out a fairly good team. He is a hard worker himself and consequently he makes the boys work hard at all times. To Mr. Hays we extend our best wishes and hearty cooperation.

Dutton — Ass't Coach

Last year "Tiny" made his debut in Amarillo. He was a live man himself so he not only told the boys but he showed them. Here's hopin' that "Tiny" will be back next year.

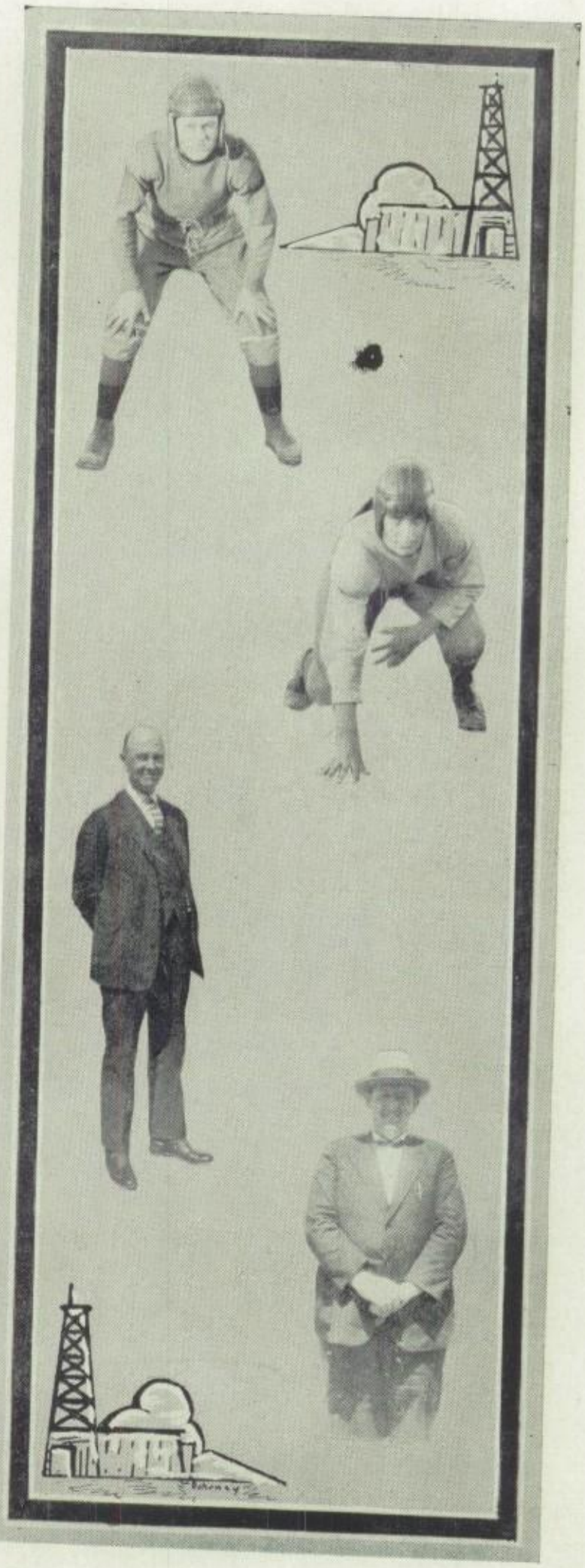

"Center"
"Guard"
Captain
"Quarterback"
"End"
"Tackle"
"Manager"
"Fullback"
"Halfback"
"Guard"
"Tackle"
"Guard"
"Halfback"
"End"
"Halfback"
"Guard"
"Tackle"
"Fullback"
"Coach"
"End"
"Halfback"

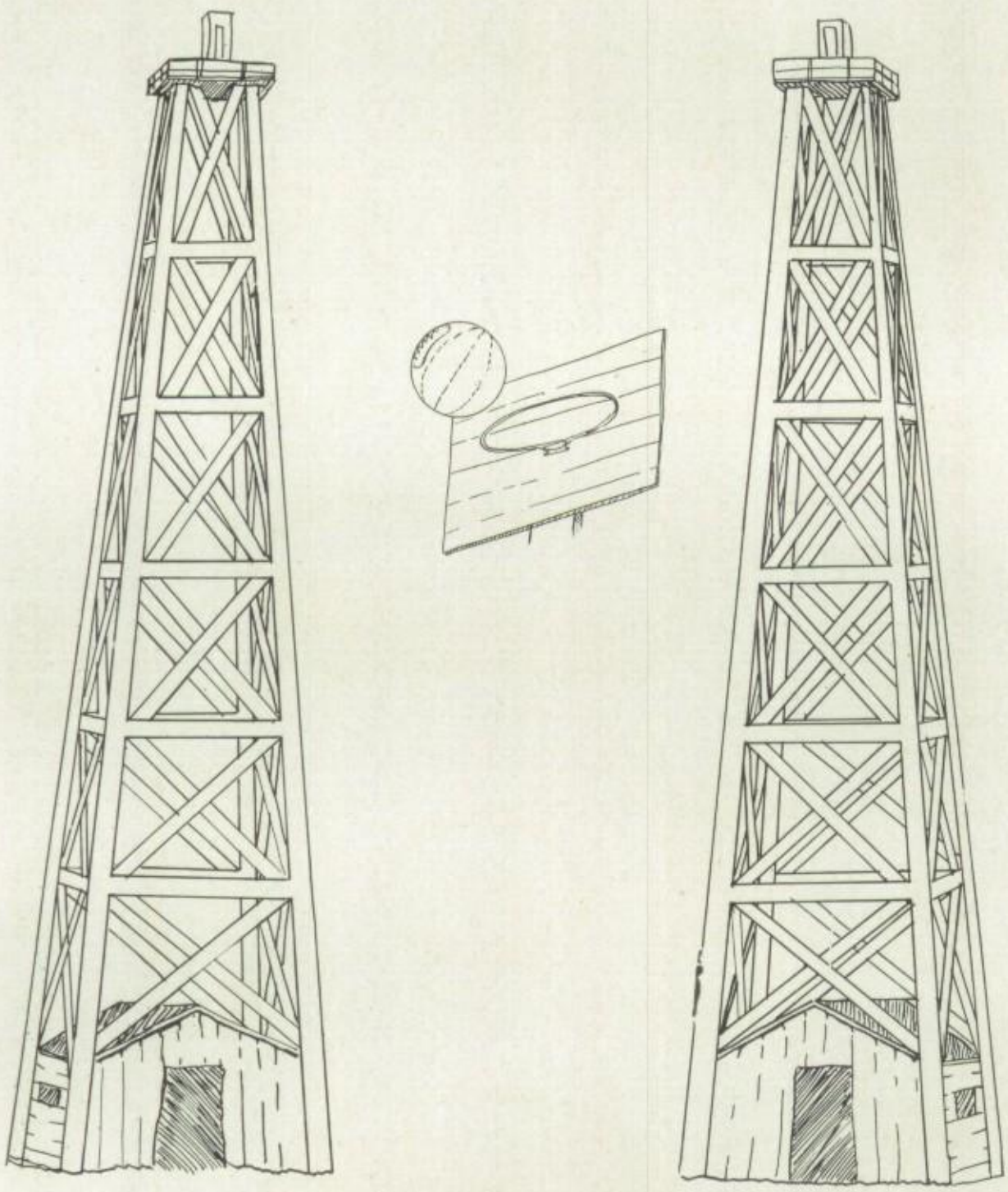

BASKETBALL

Basketball Resume

The basketball team of this year deserves great praise. Without a gymn and with very little equipment, the Sandies formed a basketball team that matched up with the best of them in this part of the country.

Yocham, who was elected captain, was high point man, making 91 points. W. Larsen was second with 51 points and Travis was third with 28 The Sandies made 200 points to their opponents 132, winning 4 games out of 8. The last two games were played with Panhandle who bravely nosed out on us in both games.

Next year the Sandies should have a real team. Most of the letter men will be back and for the first time in history the A. H. S. will have a gym.

Luck, Sandies!

W. LARSEN — Forward

"Weeney", with a little Jr. High experience, made the team from the start this year. He was a high scorer and showed good floor work. He will be back next year.

TRAVIS — Forward

Travis was third high point man. He was fast, knew basketball, and was a "sure-shooter". With Travis back, a new gym, and seven letter men, the '27 Sandies should make a fine showing.

BLADES — Forward

"Humpy" was one of the smallest men on squad but he was fast and was a good goal shooter. Next year he should make a real forward.

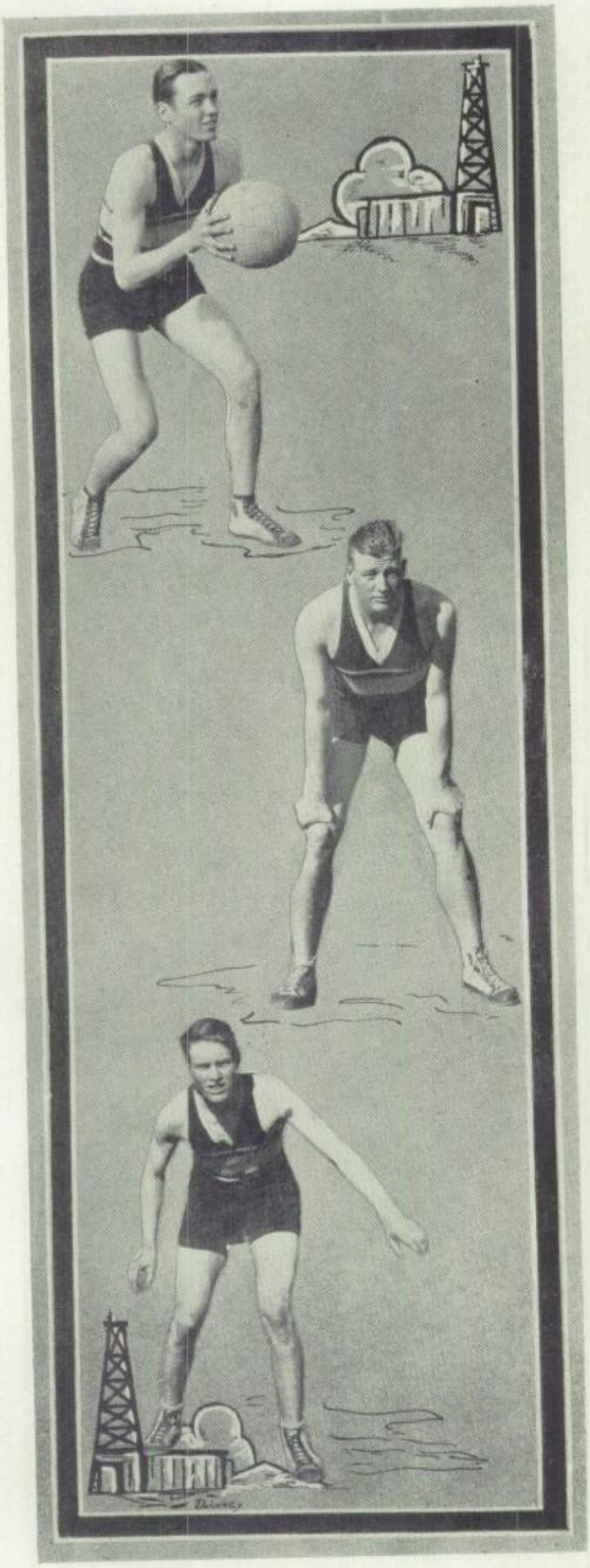

YOCHAM—*Center* Captain

"Iky" was high point man both this year and last year. He and Travis formed a nucleus around which a real basketball team was made.

R. LARSEN Guard

"Rosy" was the heaviest man of the team but he knew how to use his weight to an advantage. He always played a good steady game as stationary guard and he will be a decided asset to the '27 team.

DCEBBER Guard

This was "Doebs" first year with the basketball team and he has just started! "Doeb" has a wonderful athletic future before him and we sincerely hope he will take advantage of it.

CLAYTON — Guard

This was Jim's first year on the squad but he did some good work. If Jim will only stay with basketball he will make a real player.

GEORGE MAYS — Forward

Mays came here from California and played basketball for the first time this year with the Sandies. He was the smallest man on the squad but he was fast and a good goal shooter. He will be back next year.

HAYS — Coach

Mr. Hays made a real basketball team this year out of two letter men and the rest raw material. He had no gym to work in but nevertheless he stayed right in there and put out a team. Here's hoping that Mr. Hays will be back next year.

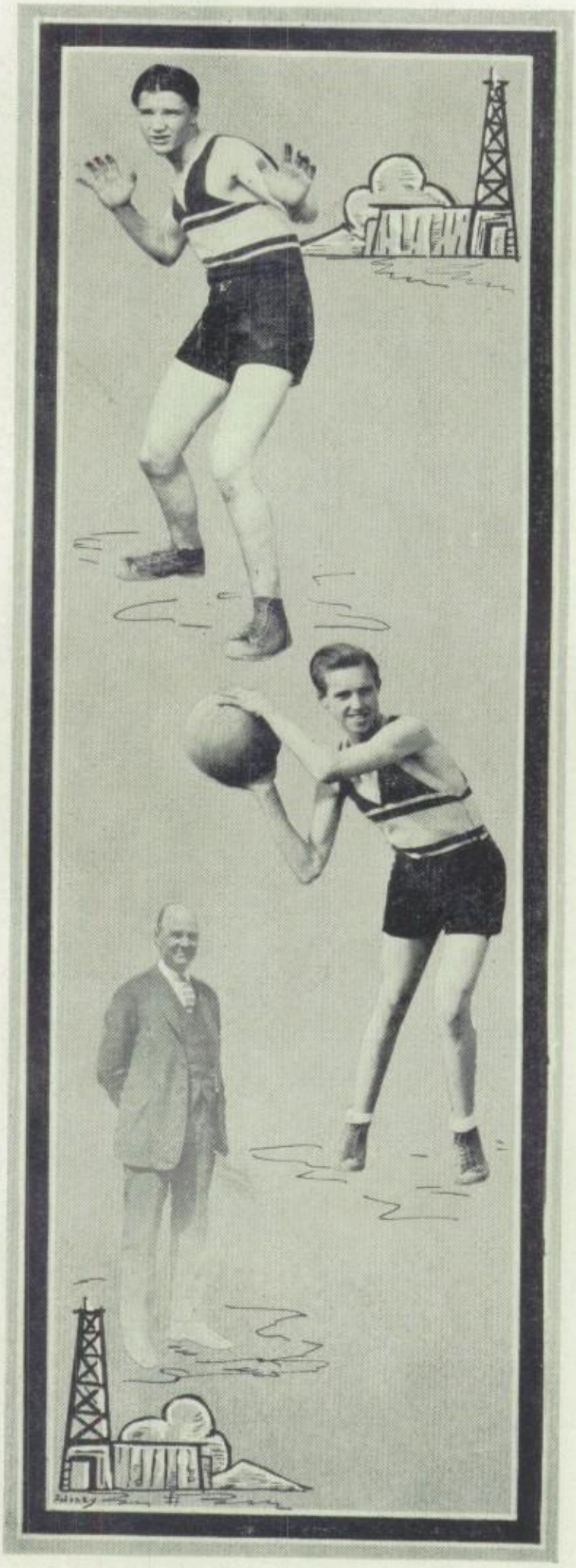

Basket Ball Girls of A.H.S.

The Amarillo High School Girl's Basket Ball Club was organized in November 1926. The good coaching of Mrs. Atwood and the steady practice of the girls made it possible for match games early in the season. However not many games were played with out-of-town teams due to the fact that our challenges were not accepted. They were victorious in all the games played and are in good condition for next year.

The most important games played were with Panhandle, Western Union Girls and The St. Mary's Academy Girls.

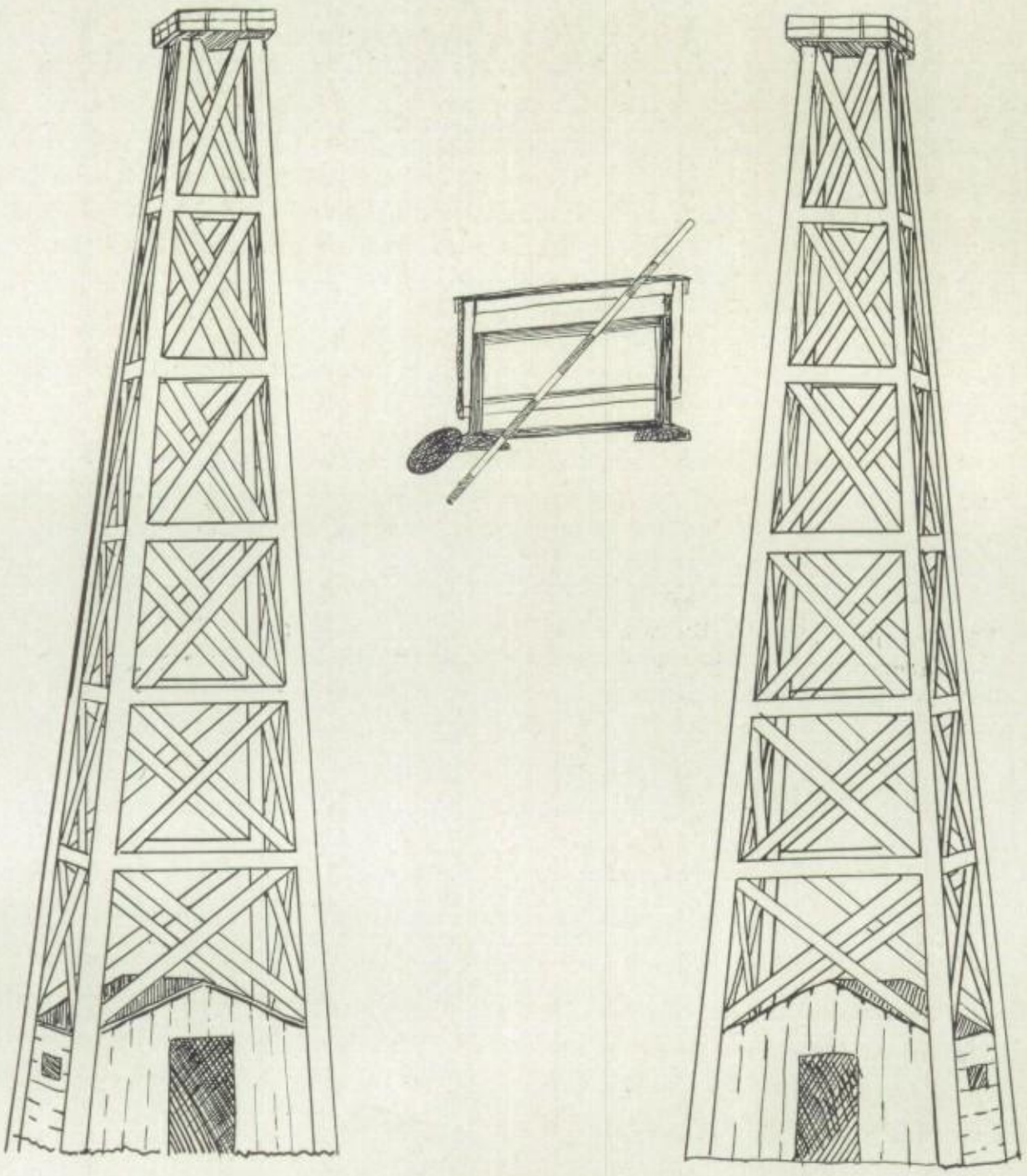

TRACK

Track Resume

The Sandies started the season this year with 42 aspirants and with a good place to work in. After a few days training Hull and Dutton arranged the first contest, a 2 mile run sponsored by the Clements-Young Co. This was held on Feb. 18 and was open to all. Charles Frazier took first place and John Gilliam took second.

On Mar. 4 a class meet was held sponsored by the Victory-Wilson Co. Barton took the meet with 19 out of a possible 25 points Borden took second place.

The annual George Lindsay trophy meet was held on Mar. 12. Schneider was high point man with 24 out of a possible 25 points. Barton and Borden tied for Class A honors, each making 23 points.

Mar. 26, the Clarendon Invitation meet was held. Clarendon took the meet with 52 points and Amarillo was 2nd with 51 points. Taylor of Clarendon was high point man with 20 points while Barton of Amarillo was 2nd with 15 points. In this meet Barton ran the 100 yd. dash in 9 4-5.

On Apr. 2 the Tri-State meet was held. This was the largest meet ever held in Amarillo and there were many entries. Tucumcari took first place with 24 points, Childress second with 20 points, Floydada third with 18 points, and Amarillo fourth with 16 points. Mocus of Tucumcari was high point man with 18 points. Barton was high point Amarillo man with 11 points.

On Apr. 22 and 23 the Sandies took the district meet for the sizth consecutive time. Barton was high point Amarillo man with 3 first places. In the 220 Barton broke the district record. The relay team, consisting of Newby, Hudgins, Borden, and Melton, won first place and will represent at the state meet. Barton, Doebler and Hagan will also represent at the state. Clarendon took second place in the meet with 27 points and Canyon third with 23 points.

Two more meets, one with Garden City and one with Abernathy will close the Track season. Here's luck Sandies!

BORDEN — Captain

This was "Hank's" second year on the track squad. He ran the quarter, was the last man on the relay, high jumped and broad jumped. He will be back next year.

BARTON

"Vice-president" was the most depended upon man on the squad. He trained hard, worked consistently, and was always a sure scorer. Barton's main event was the hundred yard dash, which he made in 9 4-5 seconds at Clarendon. He also ran the 220 and the low hurdles. Barton will be greatly missed next year.

ROCKWELL

This was "Ken's" second year on the track squad and he should show up well at the district. His main event was the 100 yd. dash.

ROSE

This was Roy's first year at track here. He is long and slender and is a good jumper. His events were the high jump and the pole vault.

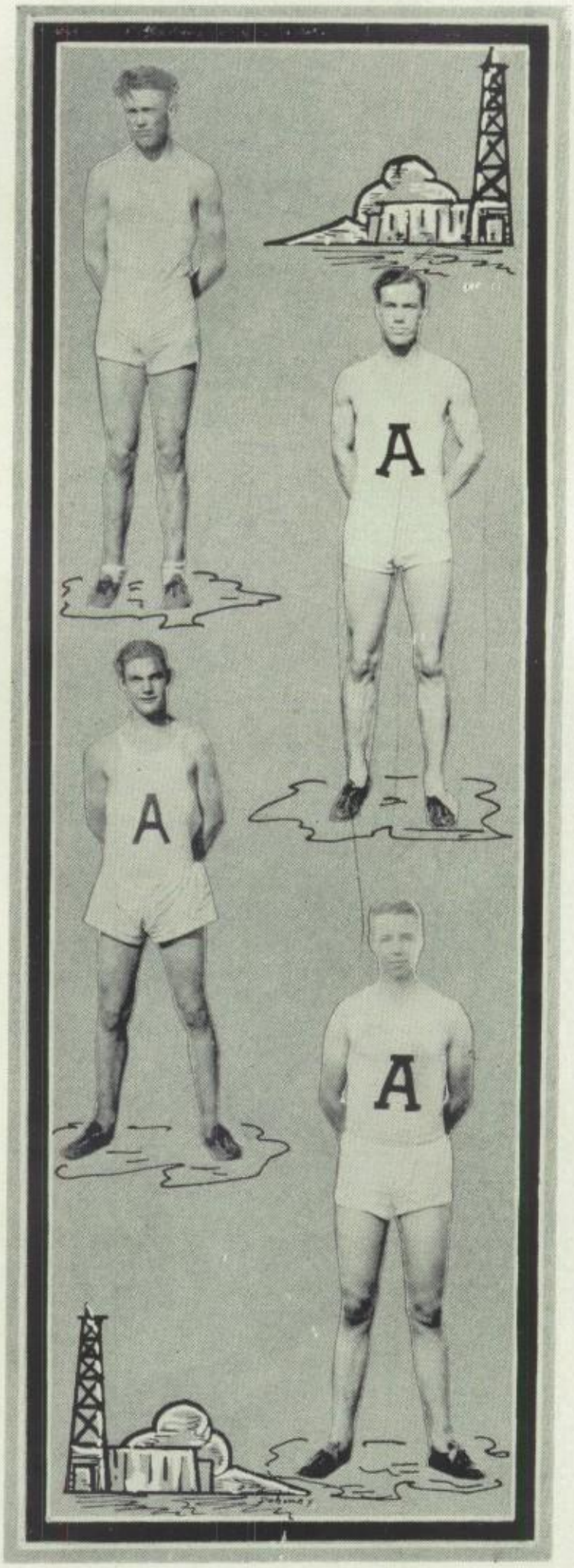

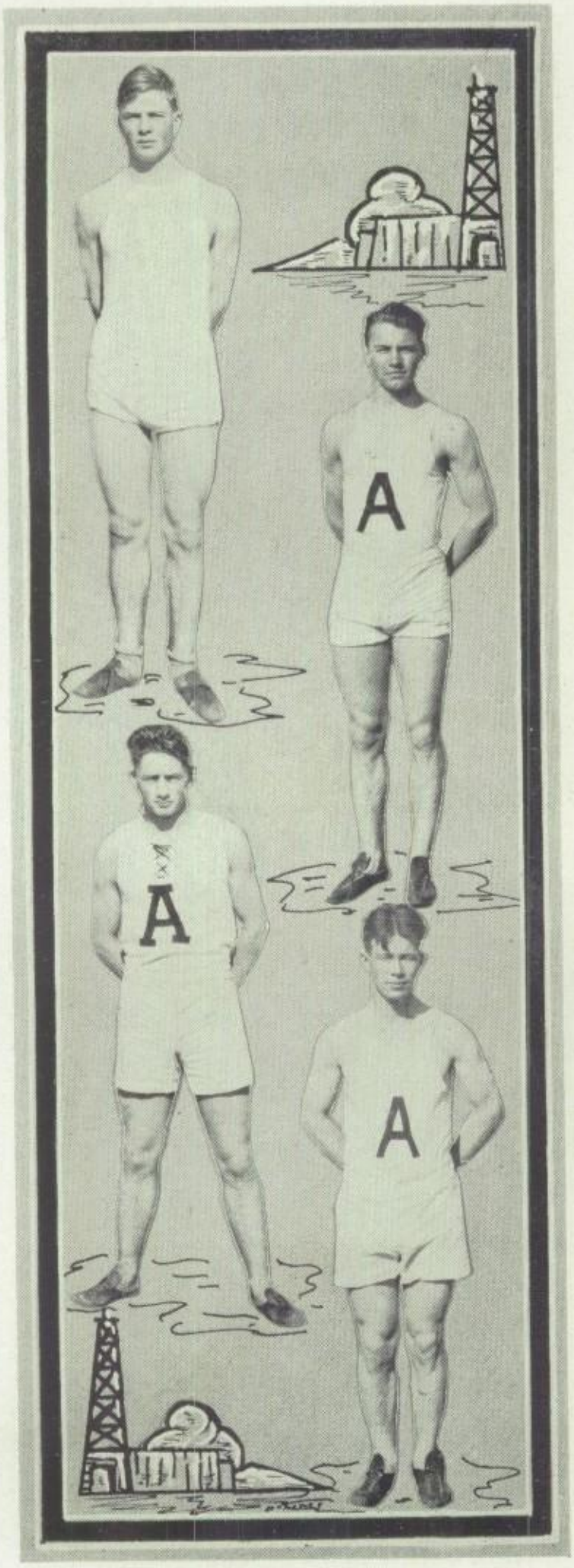

BOYCE

Due to complications at the first of the season "Tags" was unable to come out until a few weeks before the district. He ran the quarter and should develop into a good man in this event. This is "Tag's" last year.

HAGAN

"Stan" was a regular fire cracker. He was consistent, a hard trainer, and was serious about the work. "Stan" ran the 220 and the 100, and was a sure scorer in each of these events. This is Stan's last year.

HAMILTON

"Ham" needs no introduction to the student body, because he's just the same old hard working boy. However, he has not done so well this year because of a bad case of measles at the first of the season. We're sorry to lose him this year.

EMMETT

"Elix" was one of our best men this year. With 3 years experience and plenty of determination he should do well at the district meet. His main event is the 220. Elix will not be back next year.

NEWBY

Vilas has one more year and before he leaves he should develop into a fast track man. He was third man on the relay and was considered as the mainstay in that event.

CARTER

This is "Dizzy's" first and last year of high school track. He was a hard trainer and was well liked by all the boys. "Dizzy" ran the 440.

BAKER

"Bake" came here from Tulia and has done unusually well considering the fact that he is just a freshman. His main events were the javelin throw and the low hurdles.

BUSH

Although this was Jack's first year he has developed into one of our best milers. He has 2 more years with us and if he will only stay with it he will be hard to beat.

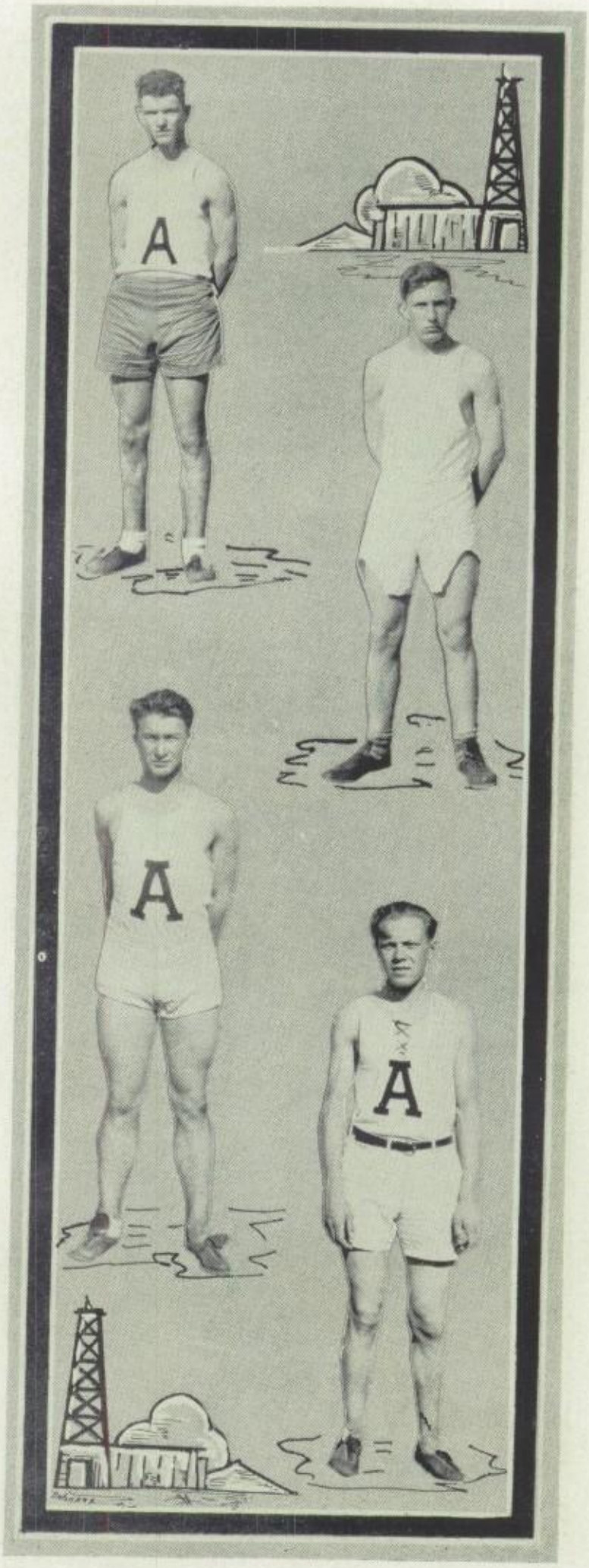

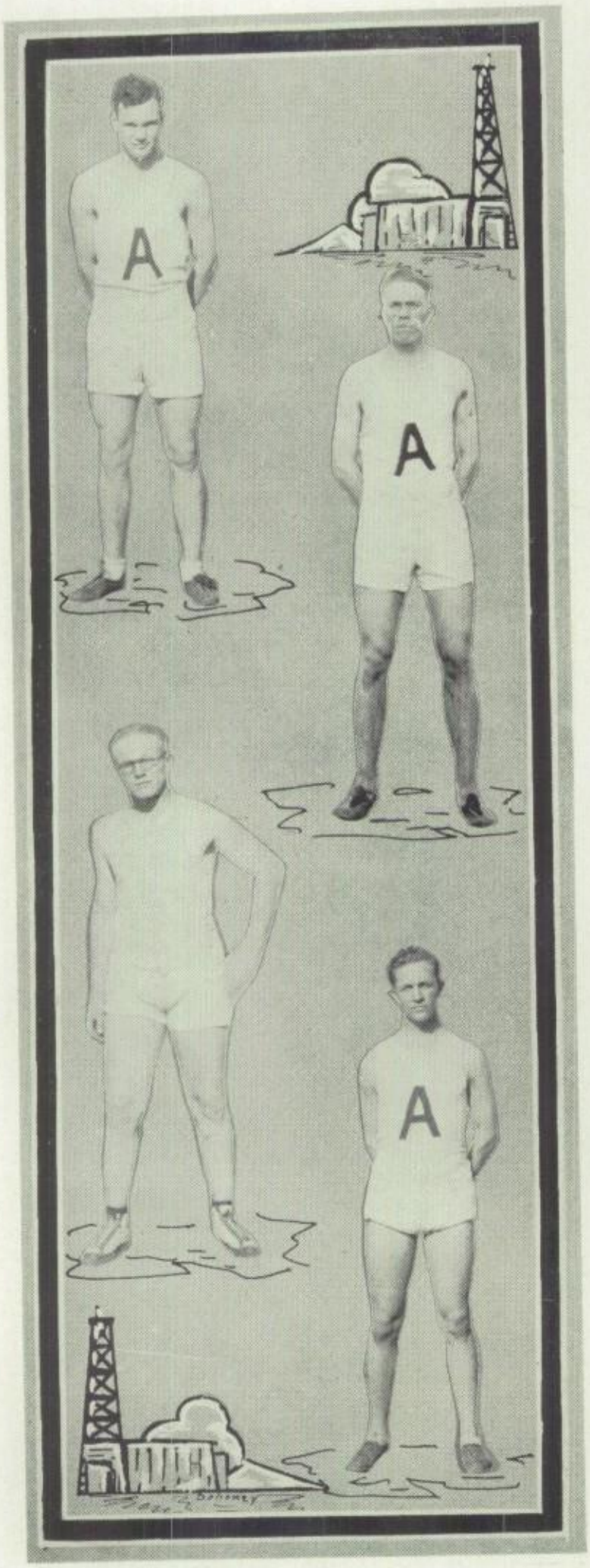

MELTON

Considering everything Jack was one of the best men on the squad. He was a hard worker and was liked well by all the boys. Jack was first man on the relay.

DOEBLER

This was "Doeb's" first year on the track squad and he has 2 more. His main event was the high hurdle. "Doeb" is plenty fast and should develop into a sure scorer.

ERHARDT

"Marv" was bothered at the first of the season with a bad ankle but throwing the shot soon put this in shape. He is our best man in this event and should even be better next year.

HUDGINS

'Cully" returned to Amarillo to be one of the best athletes in school. He has 2 more years and should develop into a real track man before he leaves. Cully was second man on the relay.

PEARCE

Earl made the squad for the first time this year. He has 2 more years and we expect him to become a star half miler before he leaves.

ADAMS

"Hutch" was on the track squad for the first time this year. He is a hard worker and is an excellent prospect for next year.

STRICKLAND

"Mexico" came out for the first time this year and developed into one of our best field men. His main events were the shot put, the high hurdles, and the discus throw. He will be back next year.

SCHNEIDER

Schneider was another new man here. He is a little fellcw but a hard trainer and was one of our best men. His main events are the half mile and the high jump.

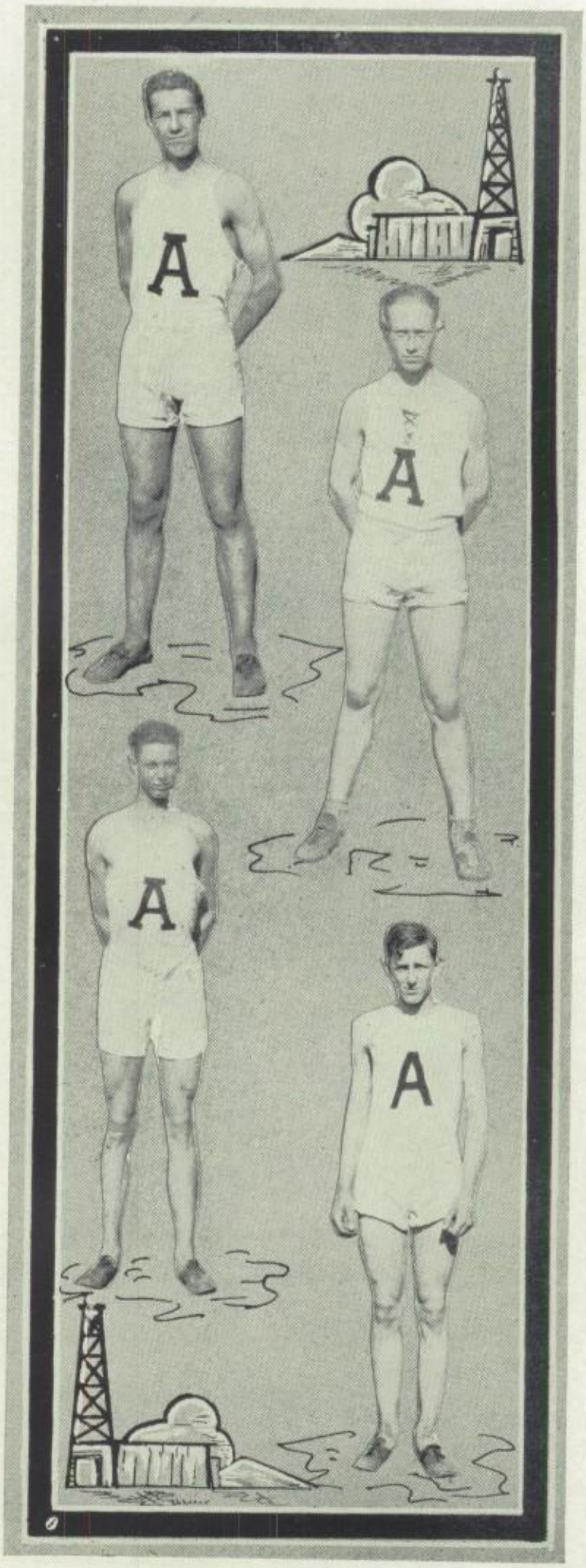

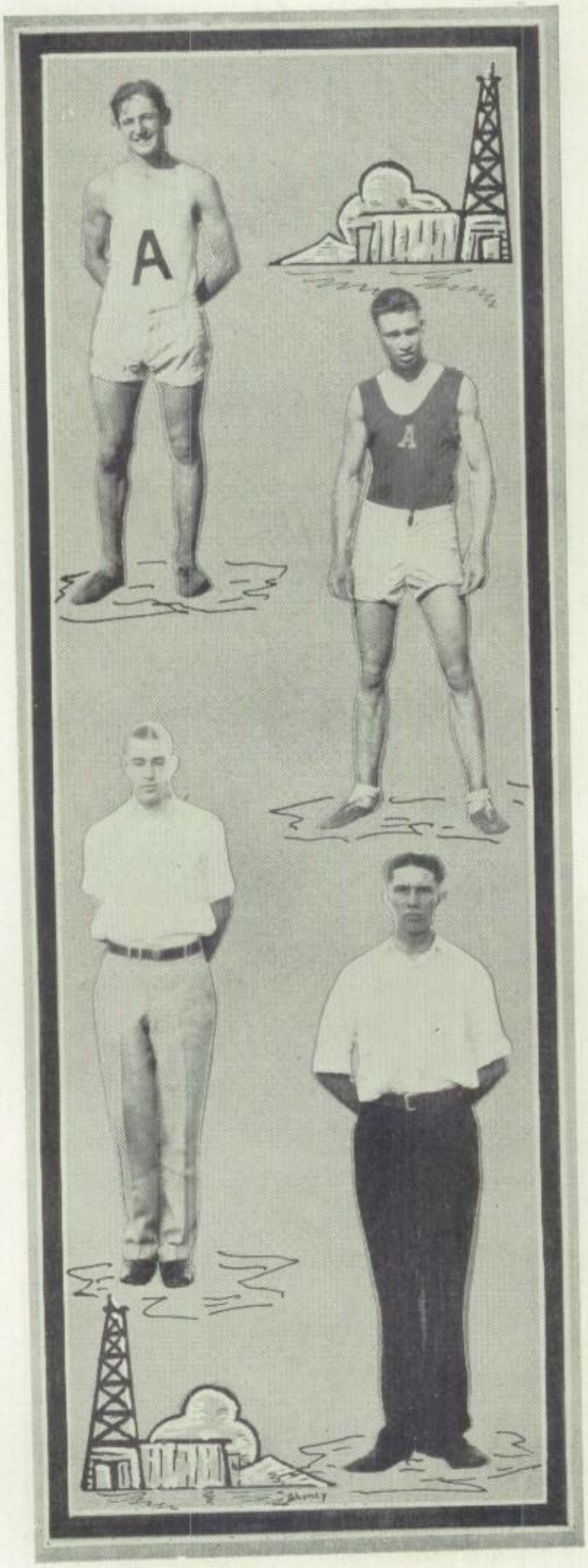

WILLIAMS

"Pete" showed up as one of our best prospects for next year. He is a hard worker and a good trainer and we expect much of him next year.

MCLECD

Jack formerly ran the mile but he now throws the discus and is considered our best man in that event. Jack will be with us next year.

GILLIAM

"Johnny" surprised everyone this year and turned out to be one of our best men. His main event is the half mile. "Johnny" leaves us this year.

JONES — Manager

"Gaston" was one of the best managers that a school could have. He was always on the job and was well liked by all the boys. Good luck, Gaston!

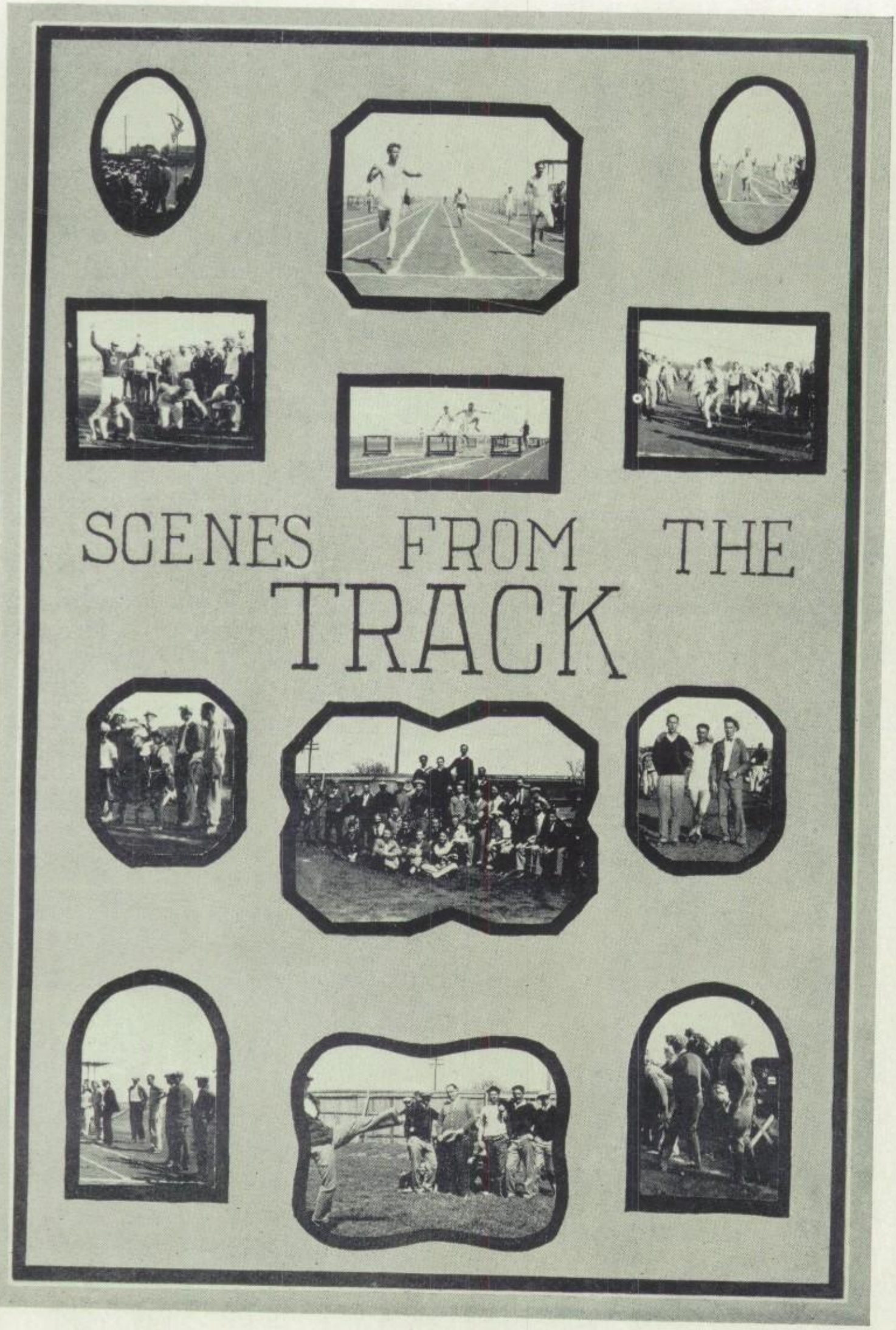
SCENES FROM THE
TRACK

T
RACK
I
1927
RALLY
ZIEGFELD FOLLIES

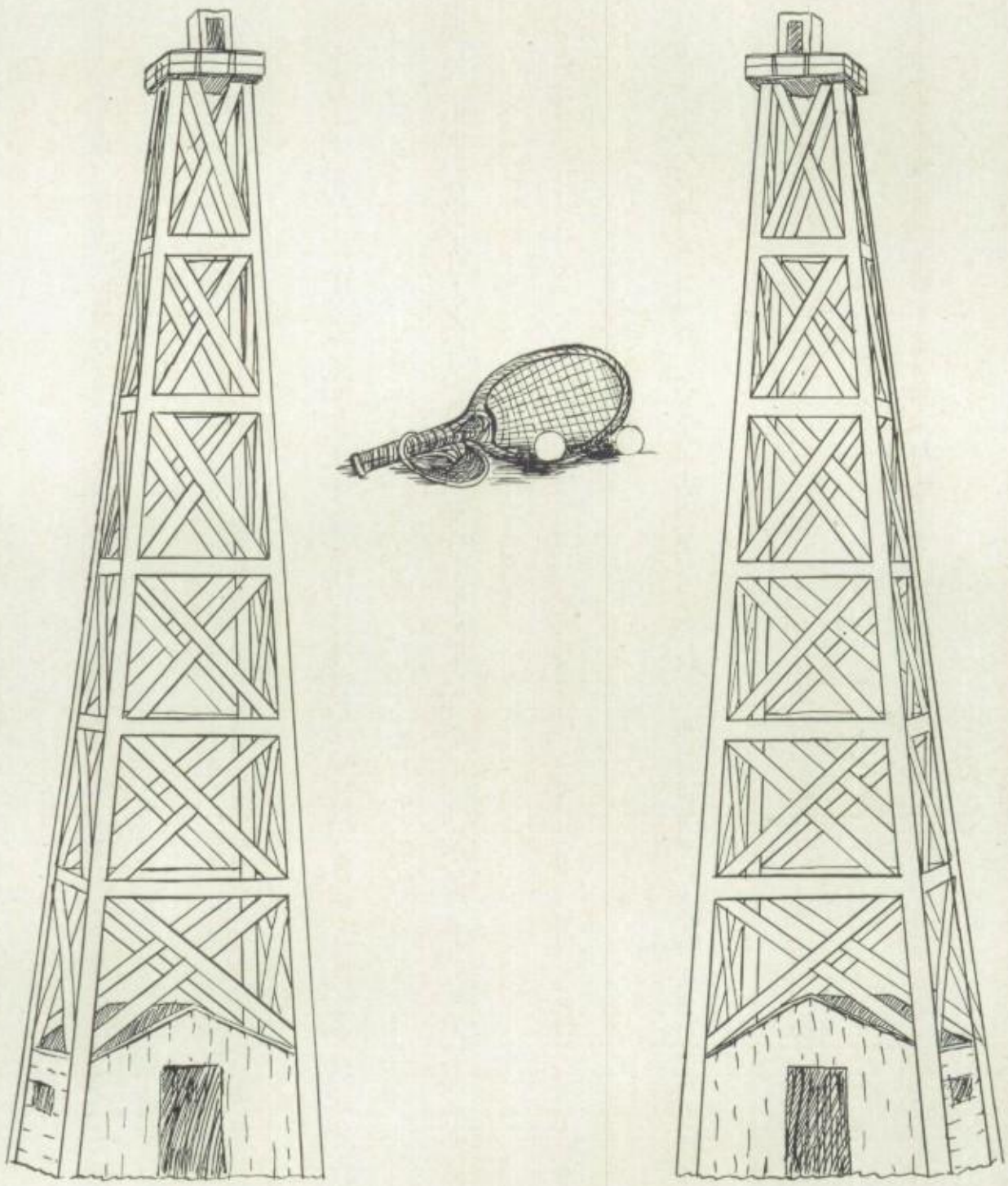

TENNIS

Tennis Resume

BOYS

Tennis season opened this year with 3 letter men and 7 new men trying for the team. Captain Bill Flenniken got the boys working as soon as the weather would permit and consequently they were in good shape for the Tri-State meet. In the tournament held McAfee won the singles and Barnhill and White won the doubles.

The Tri-State meet was held on April 2. Both Amarillo teams were defeated in the finals, Miami winning the singles and Clarendon winning the doubles.

On April 5, Amarillo played Canyon and won both singles and doubles matches. McAfee played singles and Bishop and Flenniken played doubles

Amarillo played Panhandle at Panhandle on April 11. Flenniken and McAfee won the doubles but McAfee lost the singles to Williams.

On April 14, Panhandle came here and played the Sandies. Barnhill and White won the doubles and McAfee won the singles.

In the District meet McAfee represented in the singles and Bishop and Flenniken represented in the doubles. Amarillo took the singles but in the doubles Bishop and Flenniken lost to Miami in the finals. However, Flenniken will be back next year and we expect much of him.

FLENNIKEN — Captain

"Capt'n Billy" played on the tennis squad for the second time this year. Bill's a wonder at tennis and if he had had more practice he would have been unbeatable. He will be back next year and, what's more, he's going to show the boys a thing or two.

BLAIR

All Blair lacked was practice. He had a mean serve and a good McLaughlan stroke but he could not control them. However Francis has another year with us and he should make good before he leaves.

BISHOP

"Bish" was another man that could not give enough time to the game. But nevertheless, he and Bill showed up well at district and won second place medals. This is Bishop's last year and we wish him the best of luck in college.

McAFEE

This was "Cicero's" third year on the tennis squad and he has shown the greatest improvement over preceding years. Lane played singles this season and we're proud to say that he will represent us at State in them. Good Luck "Cicero."

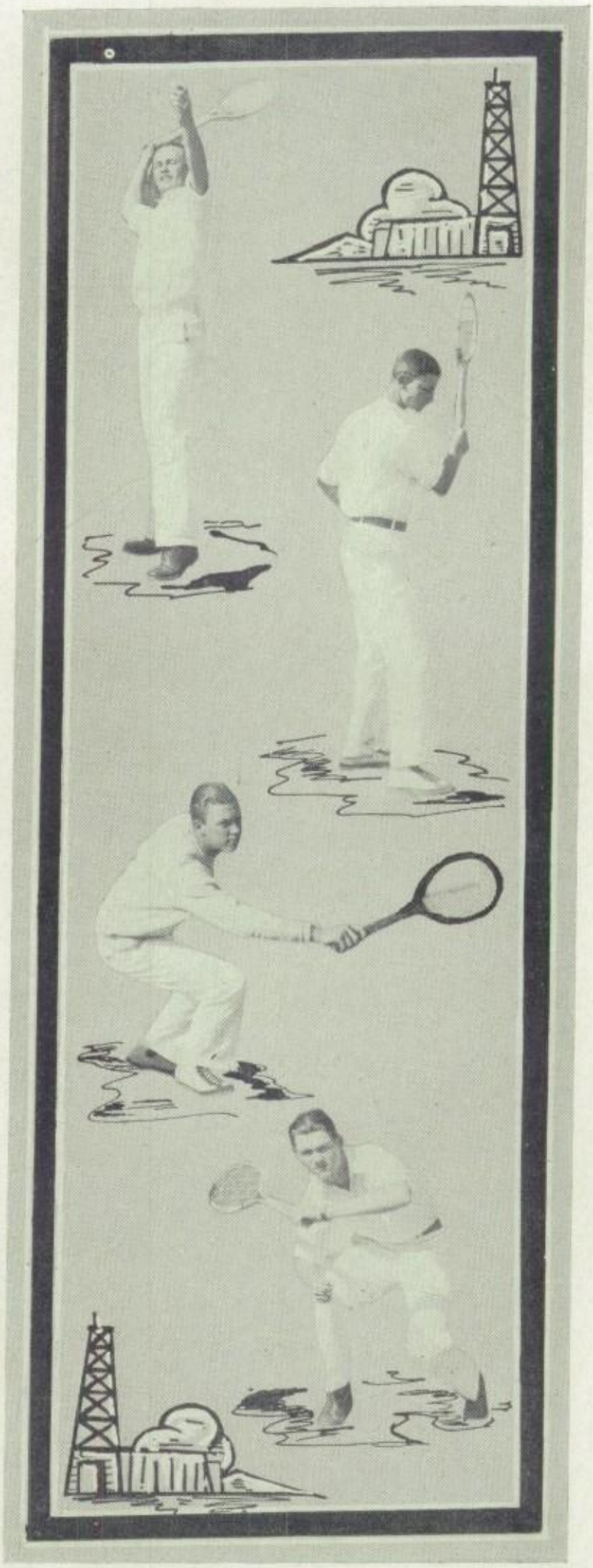

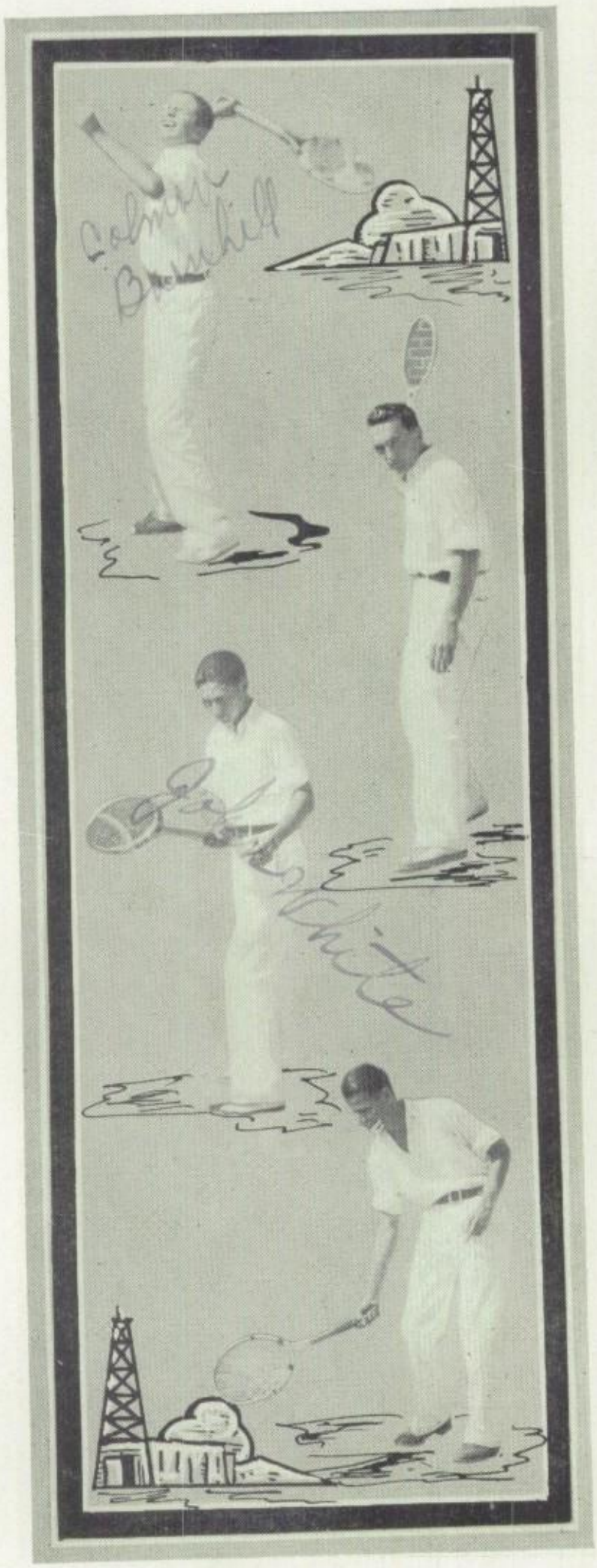

BARNHILL

Coleman was one of the main singles contestants this year. He and White were barely beaten out in the doubles division and then he was barely beaten in the singles. Coleman has perfect form and next year he should take the district and do much at State.

A. WHITE

This was "Awkward's" second year out for tennis. He is a consistent player and with more practice should do well. This is his last year.

J. WHITE

Johnnie was another tennis player that stepped into the limelight for the first time this year. He has good form and should develop into a real player before he leaves. Johnnie has two more years with us.

LEFTWICH

This was Gus' first and last year in high school tennis. He was a very consistent player and was hard to beat.

DOUD

Ed was one of the most faithful members of the squad. He practiced consistently and could always be depended upon. We lose Ed this year.

CALDWELL

Harry played tennis this year for the first time. With more practice he should develop into a good player. He is a senior this year.

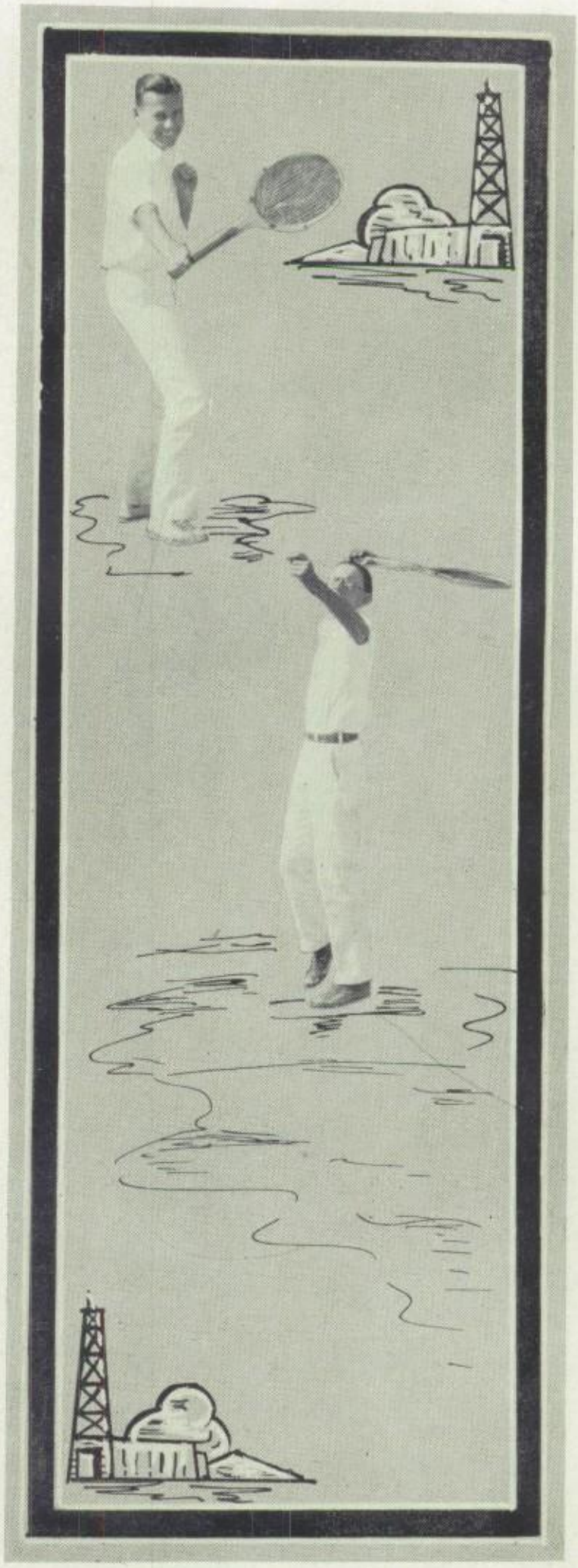

Tennis Resume

GIRLS

Mrs. Atwood got her girls started in tennis at an early date this year and had them in fair shape for the Tri-State meet. "Boots" Askew won the singles and the right to represent in this meet and the district meet. Bonita Cazzell and Ruth Hogan won the doubles.

Askew won the singles division in the Tri-State meet but Hogan and Cazzell, not being as experienced as Askew, were unable to win their division. However, they got some excellent experience, which is essential in tennis

On Apr. 5, Amarillo played Canyon. Askew won the singles but Cazzell and Hogan were again defeated.

On Apr. 11 Amarillo played Panhandle and won everything. This was the doubles team's first victory and it instilled some much needed confidence in them.

The next matches were played at Canyon at the district meet. In this meet Askew lost in the final to Fallett, thus winning the second place medal. The doubles team was defeated in the second round. However, these girls did better than the number of wins and losses indicate. Girls tennis is new in this school and consequently the school has not made any provisions for it. Many times the girls had no courts to play on. They got as far as they did just on their nerve and on their feeling of loyalty to their school

CAZZELL

"Bob" was the hardest worker on the squad. She always played as hard as she could and if she lost she went down fighting. She will be back next year and we expect much of her.

HOGAN

Ruth came here from Montana and although she got a late start she managed to make the squad. With Cazzell she went to district and did well considering everything. She will be back next year.

ASKEW Captain

"Boots" played on the tennis squad for the 2nd. year. She is a consistent player and is not afraid to hit'em hard. "Boots" is a senior this year and we certainly regret losing her.

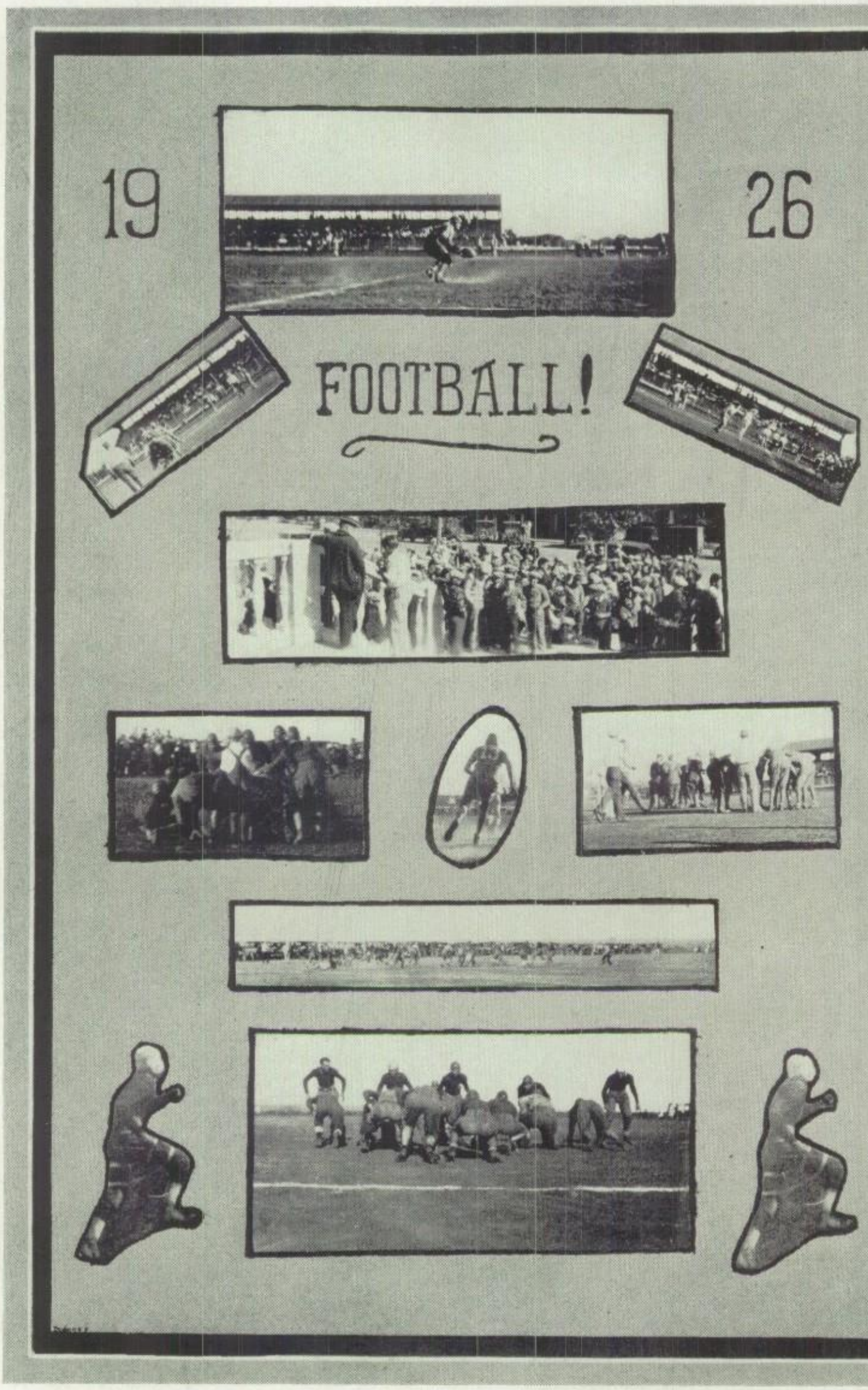
19
26
FOOTBALL!

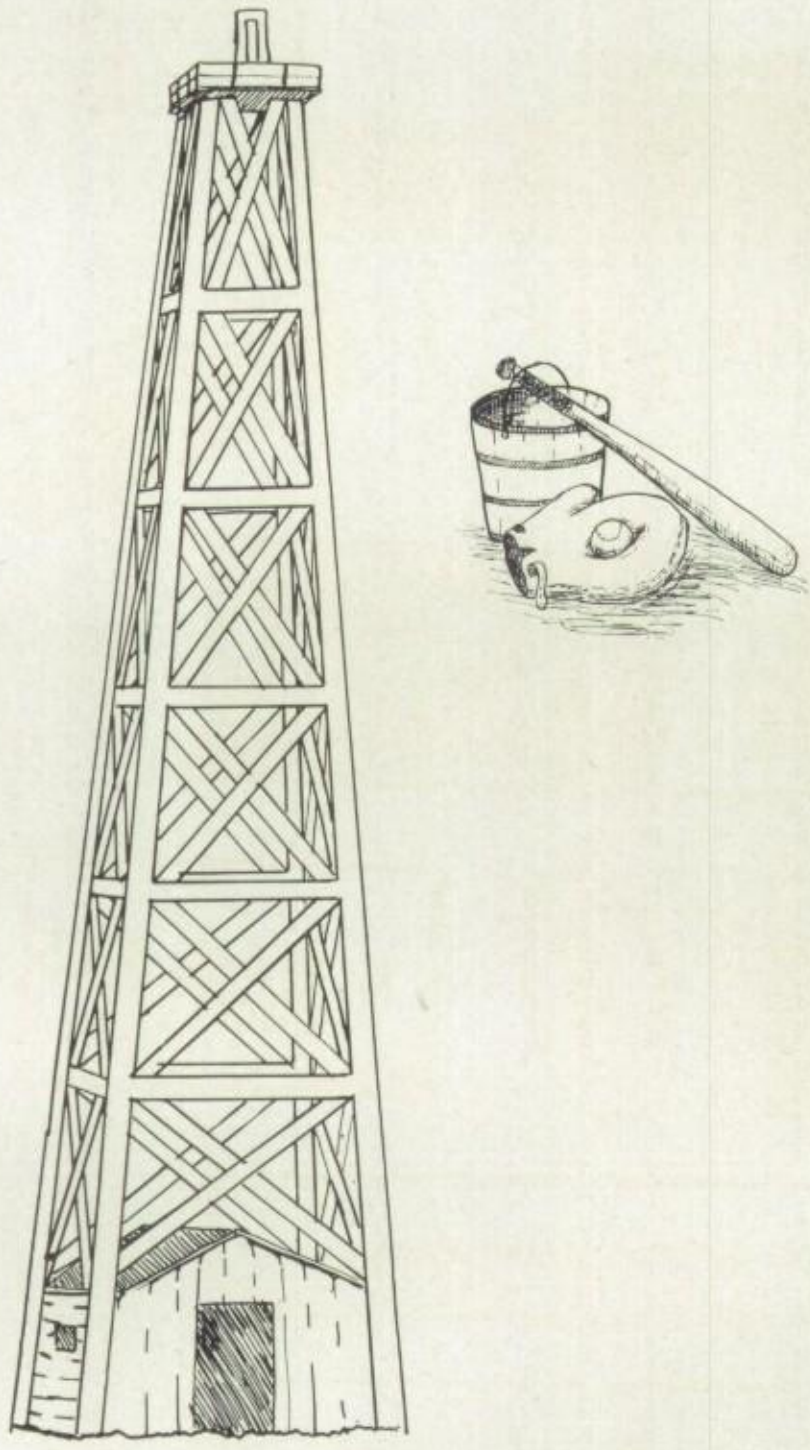

BASEBALL

Baseball Resume

Baseball season started this year with four letter men back and about 25 new men trying for the team. The prospects were good and Mr. Hays soon had the team in good shape. However a pitching staff and an outfield had to be developed before the first game could be played. Walker, a new man here, showed up good, and Larsen soon developed into our best pitcher. Aubrey Fairey, who was elected captain, held down the shortstop position and kept the spirits of the club high. The team so far has done splendidly, winning 50% of the games played, and 3 of those games were played with our old rivals, the Buffaloes.

We certainly hope that they can keep up this record and wish them the best of luck.

1.	A. H. S.—4	Buffaloes—2
2.	A. H. S.—9	Buffaloes—11
3.	A. H. S.—2	Buffaloes—10
4.	A. H. S.—1	Childress—15
5.	A. H. S.—19	Clovis—2
6.	A. H. S.—10	Floydada—3
7.	A. H. S.—17	Floydada—3
8.	A. H. S.—8	Hereford—9

AUBREY FAIREY—Captain Shortstop

This was "Kum's" third year on the squad and his second at shortstop position. "Kum" has an excellent fielding record and he still knows how to use the bat. He throws and bats right handed.

ROSS LARSEN Pitcher, First Base

"Rosy" showed up this year as our best pitcher. This is his second year with the squad but his first as a regular pitcher. Rosy played first when he was not pitching and filled this position with equal ability. He will be back next year.

AUDEAN FAIREY—Pitcher, Field, First Base

"Speed" played at several different positions and he did equally well at all of them. His slow side arm ball seemed to baffle the batters and consequently he has many wins accredited to him. Audean is also a good hitter and we are sorry to lose him.

WALKER Pitcher

Bob came here from Sherman, and although he got a late start he has since developed into one of our best pitchers. He throws left handed but bats right. Next year with more experience, Bob should develop into one of the best.

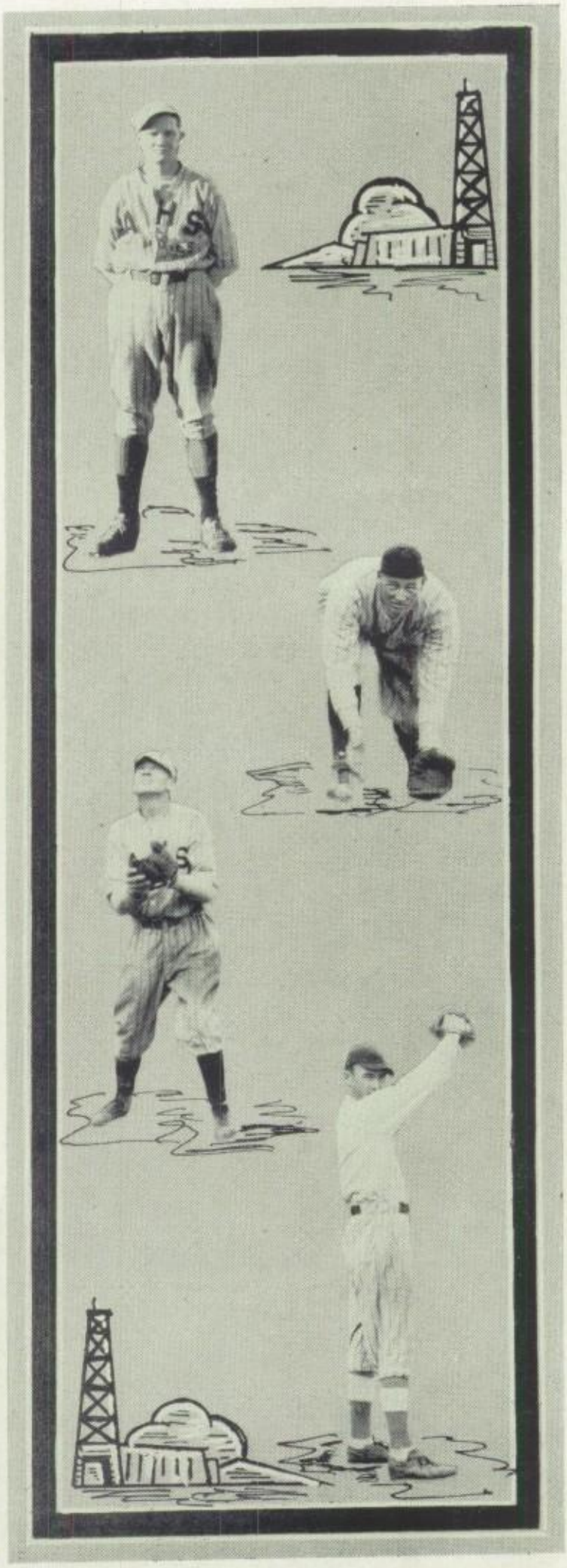

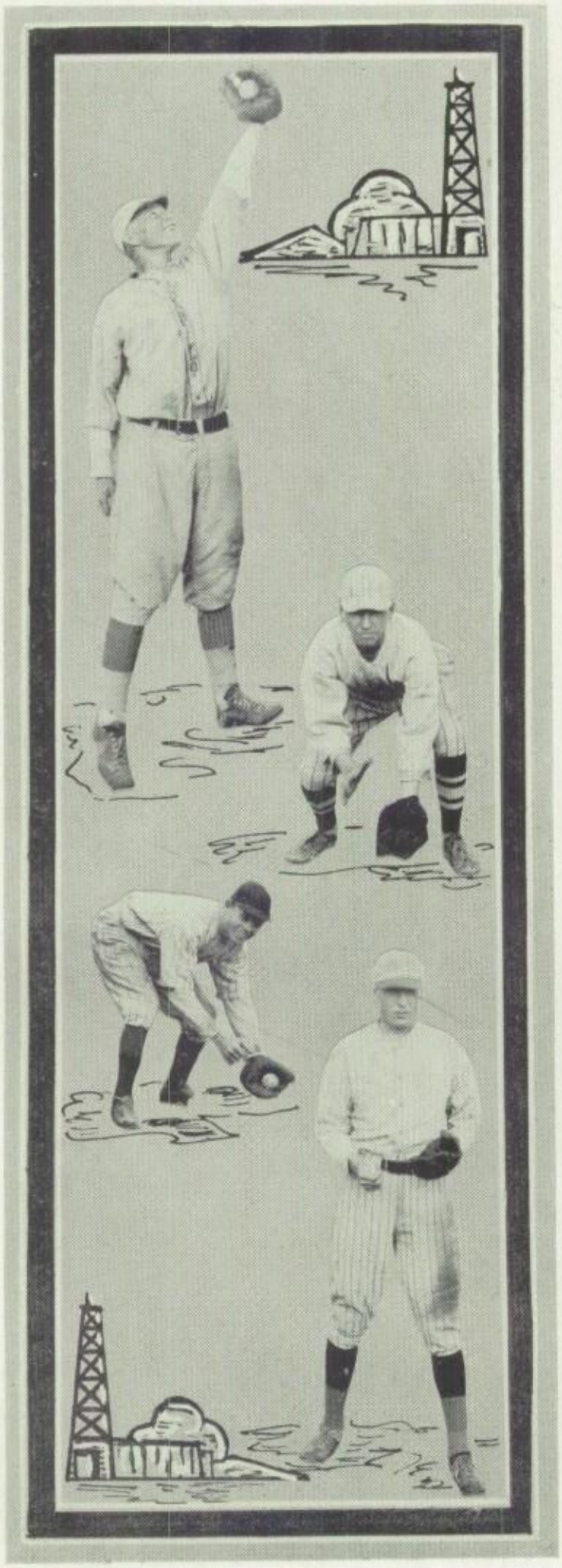

W. LARSEN — Utility

This was "Weeneys" first year out for high school baseball, but he showed up good, both in the box and in the outfield. He has 3 more years with us and should make a real player before he leaves. He throws and bats right handed.

BLAYDES — Second Base

"Humpy" came here from Dallas to become one of our best ball players. He is a good fielder and an unusual batter, although he weighs only 115 pounds. He will be back next year.

BOYLES — Third Base

"Epp" was one of the 4 letter men on this year's team. He showed up at 3rd. and was a good hitter. Epp throws and bats right handed. We lose him this year.

GIBSON — Right Field

"Bill Mac" seems to be following in the footsteps of his brother—and he is certainly keeping up the record of the family name. He has two more years with us and before he leaves he should develop into even a better player than "Skeet." Good luck, Bill.

TRAVIS — Center Field

This was Travis' first year as a regular but he played like a veteran. He is an excellent fielder and should soon develop into a good batter. Next year we expect much of him.

NUNN — Left Field

"Numbskull" played with the Sandies for the first time this year. He is a hard worker and loves baseball. He bats and throws right handed. Nunn will be back next year.

HAYDEN — Catcher

This was Freddie's first year with the Sandies but he played like an old man at the game. He bats and throws right handed. Hayden will not be back next year.

SMITH — Catcher

"Fat" Smith was a good catcher and a fast man. He was always on the job and could be depended upon anytime. This is Smith's last year.

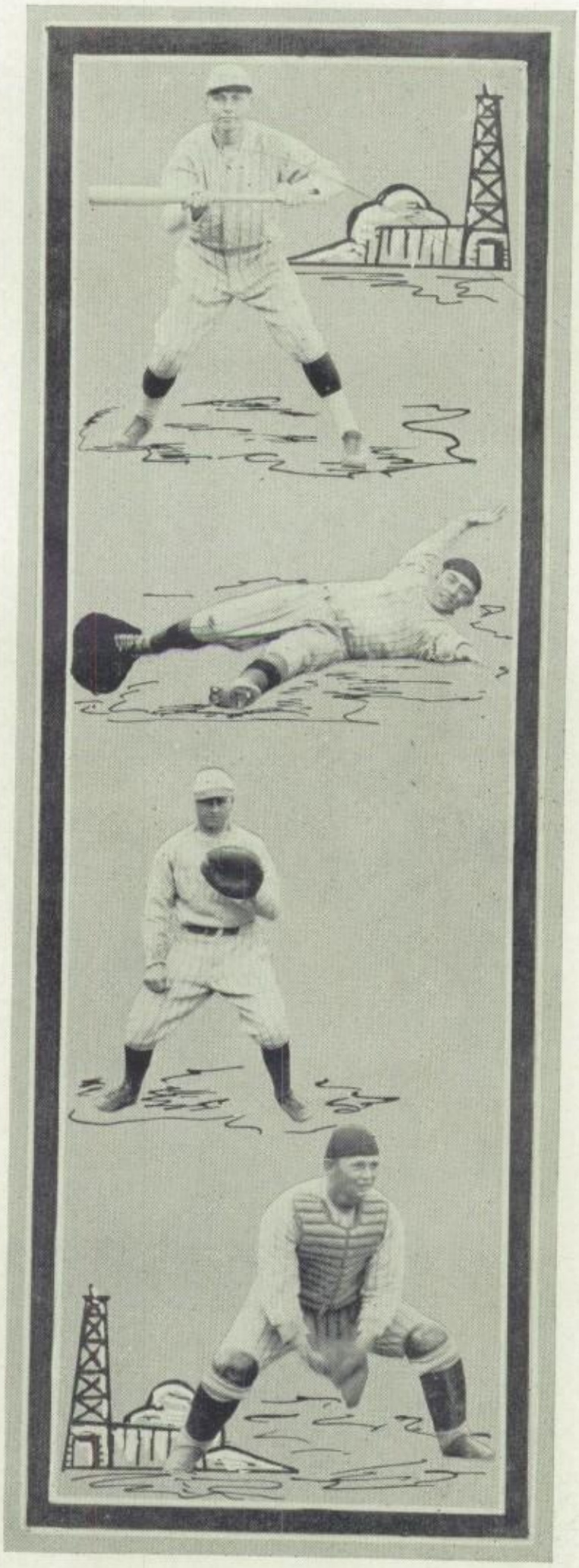

CAPITAL

MILKMAID

LET 'ER BUCK

RALLY

RALLY

GLEE

NEW ADDITION

OH! MY.

ROSY

SENIOR PLAY

SPIK

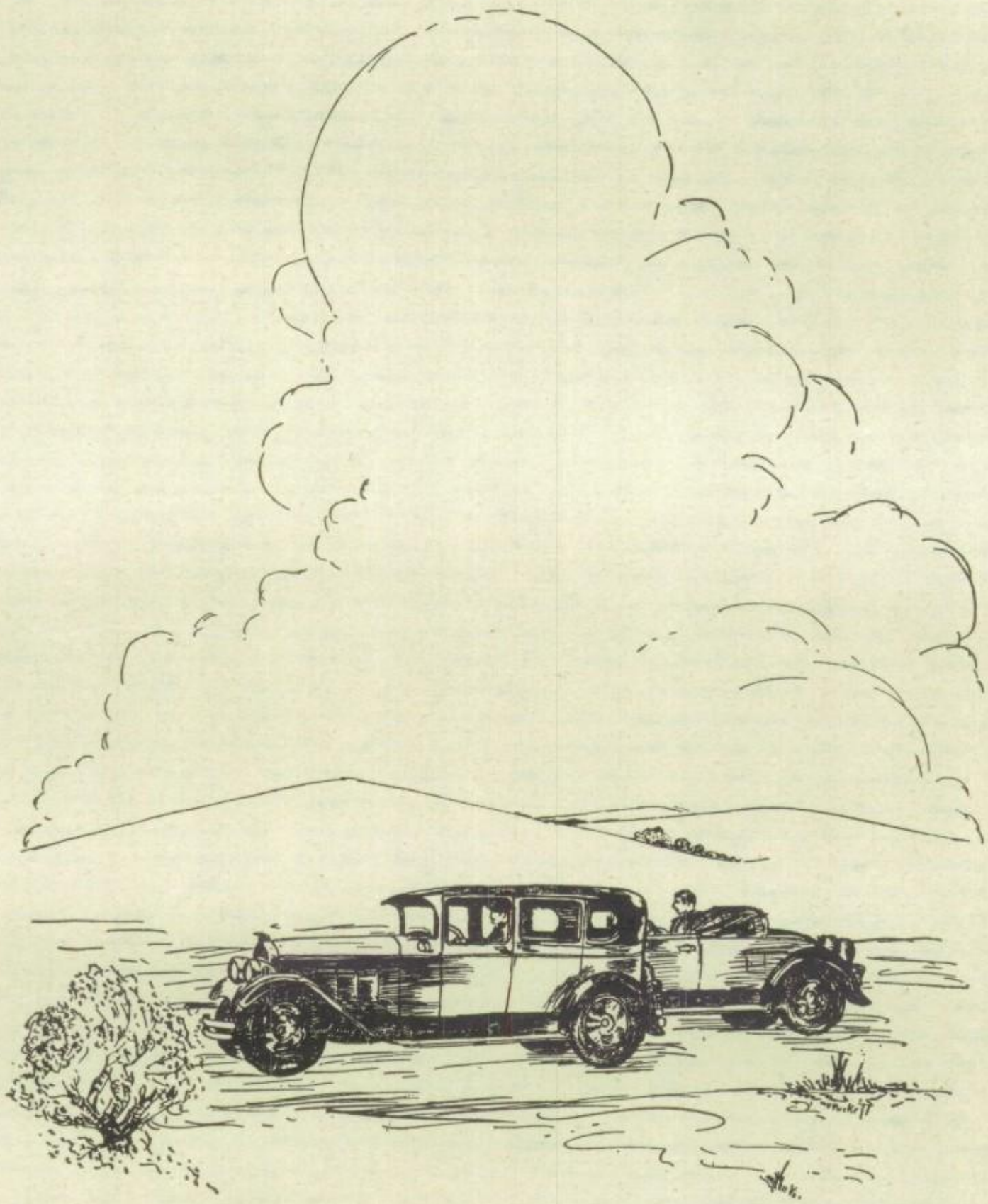

ADVERTISEMENTS

Photographs

for Memory

for Good Wishes

for Gift Acknowledgments

for Your Club

for Your Friends

for The Newspapers

You need them all the time!

Edwards Studio

Photographs Never Die

Phone 710 **604 1-2 Polk**

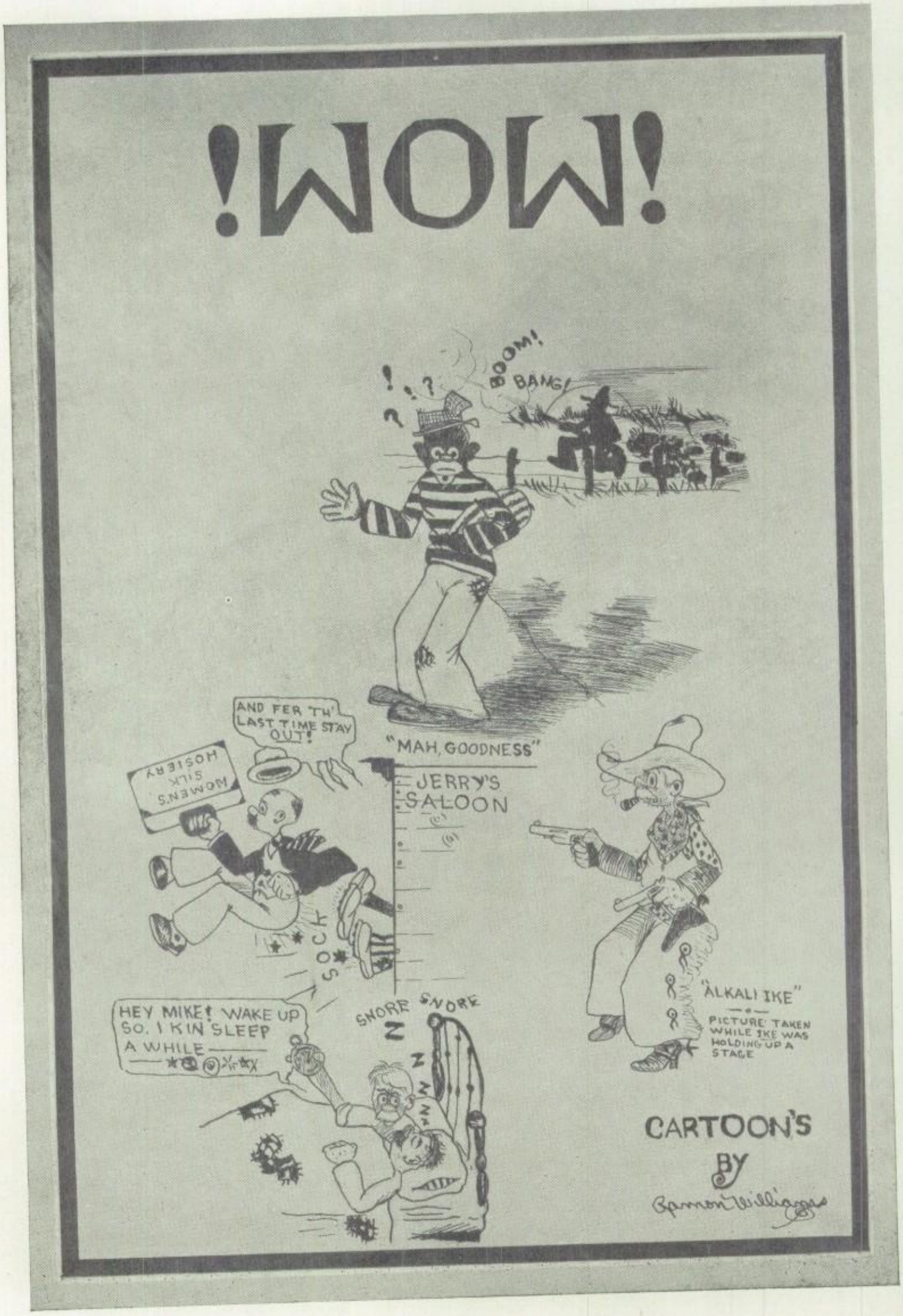
!WOW!
BOOM!
BANG!
?!?
"MAH, GOODNESS"
JERRY'S SALOON
AND FER TH' LAST TIME STAY OUT!
WOMEN'S SILK HOSIERY
SOCK
HEY MIKE! WAKE UP SO. I KIN SLEEP A WHILE
SNORE SNORE
"ALKALI IKE"
PICTURE TAKEN WHILE IKE WAS HOLDING UP A STAGE
CARTOON'S BY
Ramon Williams

We are ready to serve you
with the largest stock of
Sporting Goods
In the Texas Panhandle

Base Ball
Tennis
Track
Foot Ball
Golf
Camp Equipment
Guns
Fishing Tackle
Ammunition
Whirl Goods

Russell Sporting Goods Co.

Equipment For Every Sport

510 Taylor St. **Phone 4410**

Star-gazing
Tower of Success
Crying
Cookin!
Camp
Camp
Again
Sheddin !!!
Pretty
Erect!!!
She
Gypsies.
He—.

The Amarillo Daily News

Leased Wire Associated Press

Covers the Panhandle and Northwest Texas

¶

The Amarillo Globe

Leased Wire Associated Press

Has the largest distribution in Amarillo and immediate vicinity. In proportion to population, has larger circulation than any newspaper in Texas.

Kids Again
Oh my Knee!
Pigeon-toed.
Babies
Oh my hair ribbon.
See my dolly.
School Days
Sweet thing.
Innocence.

In completing their education, the future housewives of the community are taught to cook with AMARYLLIS and GREAT WEST "FOR BETTER BAKING" flours.

Why not continue your education through the years that are to follow, by keeping GREAT WEST and AMARYLLIS "FOR BETTER BAKING" flours in your kitchen?

Over 90% of the house wives of AMARILLO are using either GREAT WEST or AMARYLLIS flours in their homes.

Buy It From Your Grocer—He Has It

Great West Mill and Elevator Company

AMARILLO, TEXAS, U. S. A.

Daddy
Cowpuncher
Mama
Jackasses !!
Oh Henry
Nightie
Some Crew
What doin !!
Loafin !!
Rally Rally Rally

"IT PAYS TO LOOK WELL"

That's Why
It Pays To Have Your Work Done
at the

Imperial Barber Shop

R. R. "Carrie" Nation

Phone 2412 **404 Polk St.**

Russell Biggs: Who was that new girl you were out with last night?
Winston Grogan: That wasn't a new one- -just an old one warmed over.

Our La Airosa is a good annual.
The school gets all the fame;
The printer gets the money,
But—the staff gets all the blame.

"We Insure Everything But Ashes"

BAKER INSURANCE AGENCY

M. D. Oliver-Eakle Bldg.

Room 422 **Phone 4617**
F. E. Baker AMARILLO, TEXAS

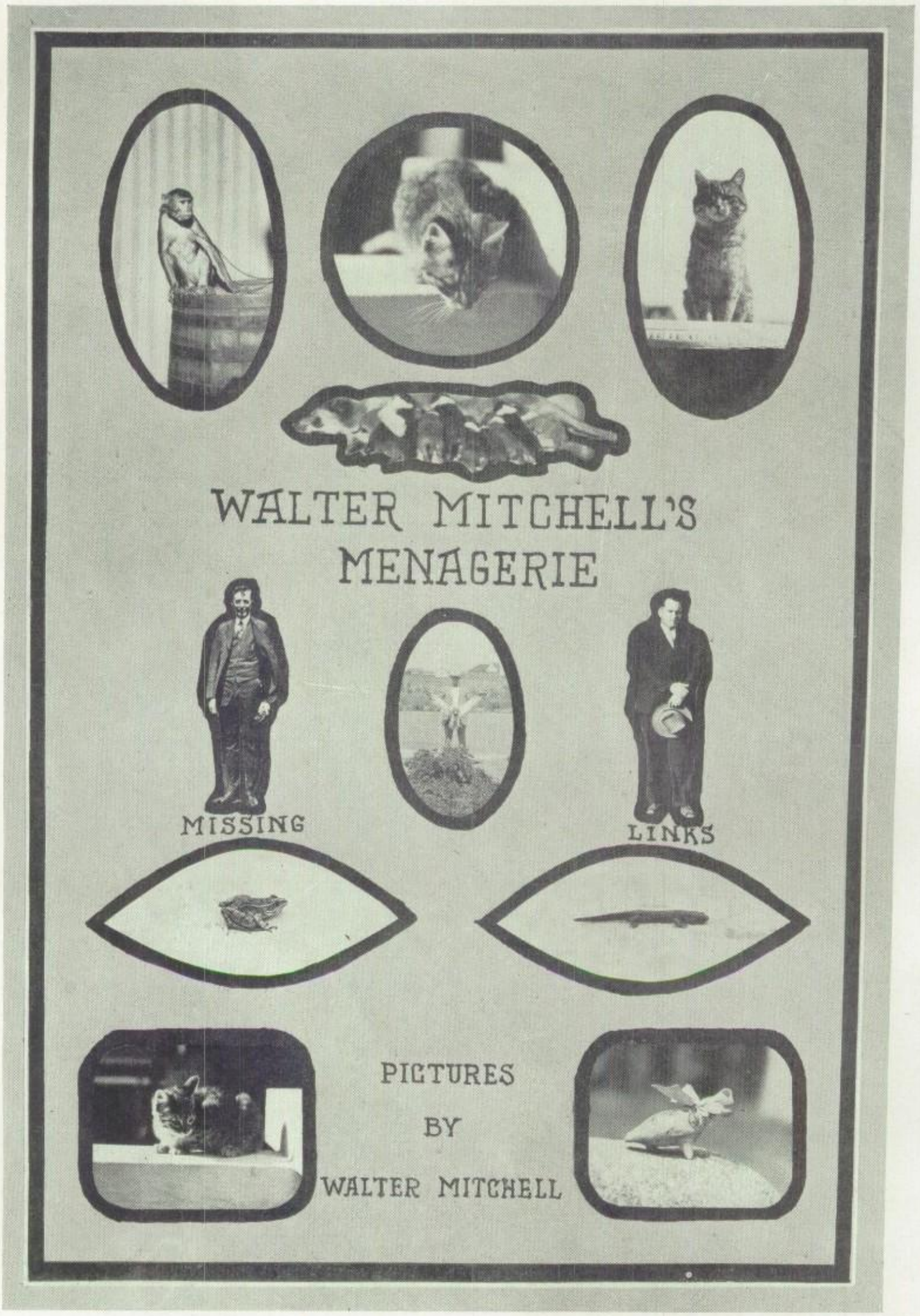
WALTER MITCHELL'S
MENAGERIE
MISSING
LINKS
PICTURES
BY
WALTER MITCHELL

Be A Booster For Amarillo
and Home Industries
INSIST ON
AMARILLO GASOLINE
MADE IN AMARILLO
FROM
AMARILLO CRUDE
PRODUCED BY
AMARILLO MEN

Amarillo Refining Co, Inc.

Dorothy: Do you file your finger nails?
Olivia: Oh no, I just throw them away after I cut them.

WORLD'S SHORTEST CONVERSATION
"Please!"
"No."
"Why?"
"Because."

ELLIOTT OFFICE SUPPLY CO.

Exclusive Office Outfitters

Adding Machines—Typewriters
Desks—Safes
Supplies

Ground Floor Oliver Eakle Bldg. **Phone 3666**

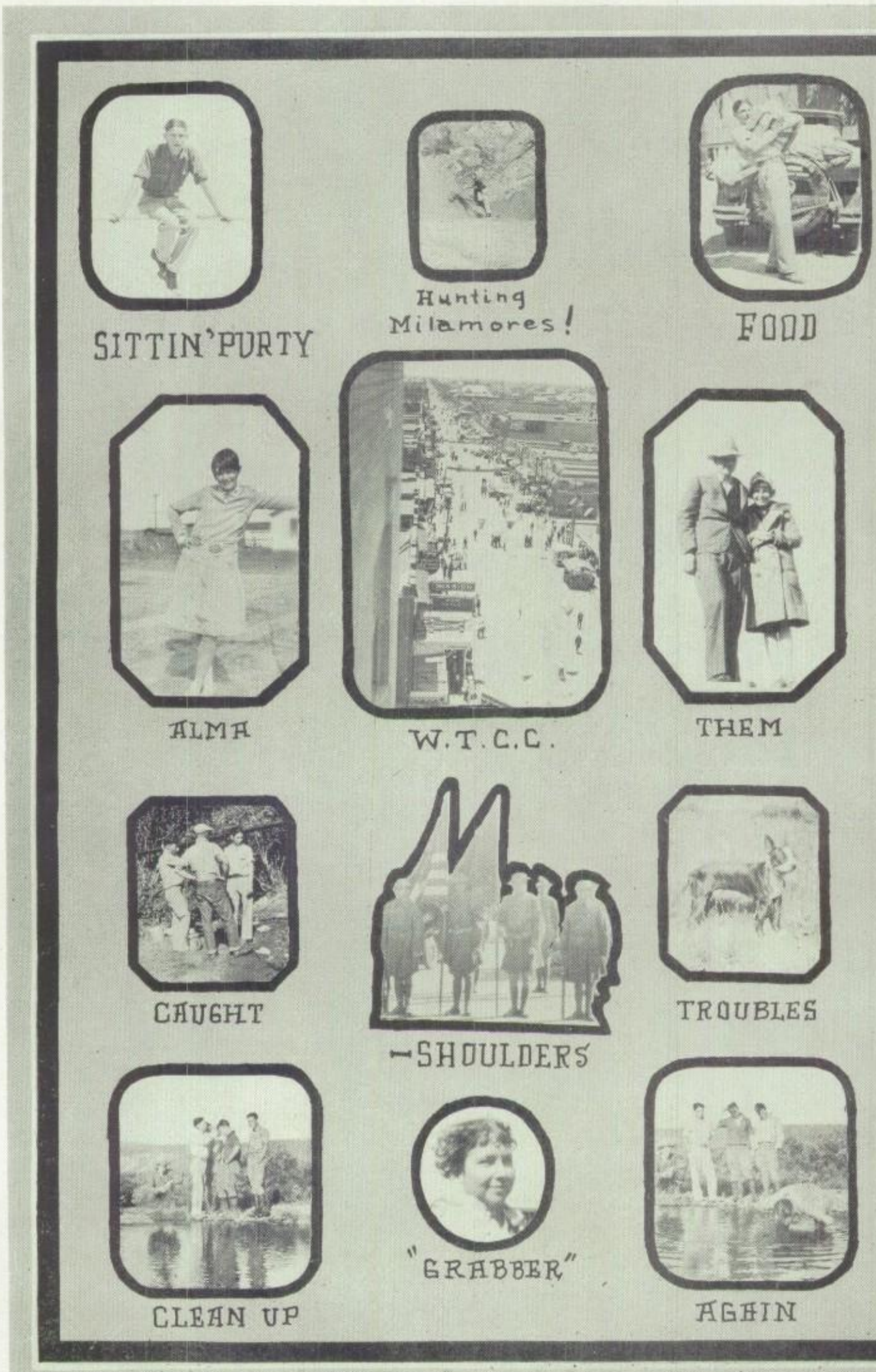
SITTIN' PURTY
Hunting Milamores!
FOOD
ALMA
W.T.C.C.
THEM
CAUGHT
—SHOULDERS
TROUBLES
CLEAN UP
"GRABBER"
AGAIN

Gowns—Hats—Lingerie—Accessories

Suzanne Shop

101-A E. 3rd St. Amarillo

MISS VIOLET CRAMER

Blanch Shaffer
Expert Corsetiere

Georgia Thomas
Infants & Childrens Wear

POEMS—
Lives of foot-ball men remind us
They have writ their names in blood;
And in parting leave behind them
Half their faces in the mud.

The Charleston would have been a total loss if it had been invented in the days of long skirts.

CLEMENTS-YOUNG

SPORTING and ATHLETIC GOODS

Distributors
of
Rawlings Athletic Goods

305 Polk **Phone 606**

THE FALLS
RIDING
SITTING
BASSETT
LET'ER ~ ~ JUMP
COTTEN
WHOSE
ASLEEP.
SMILING THRU

The Country Club Terrace

One of Amarillo's Most Beautiful Subdivisions

"LIVE WHERE YOU PLAY"

Just South of the Amarillo Country Club Golf Links

Planned and Developed by

T. W. COTTEN

Two halves make a whole, and the fullback goes through.

Scene—Descmond's well lighted parlor.

Earl: What would we ever do if it wasn't for Edison?
Descmond: We'd be having a good time now!

Rockwell: Just to think I promised my mother I would never be a football player.
Mr Hays: Well you've certainly kept your promise.

Before Buying That Graduation Gift

be sure to visit our store
For Suggestions

Our stock consists of the very finest diamonds
At Surprisingly Low Prices

All standard makes of watches, including the nationally known
BERNUS

WAGNER'S
JEWELRY SHOP
516 Taylor St.

Sporting Goods—The Largest Stock of Guns and Ammunition
in the Panhandle—Hand Bags and Suit Cases

Buy, Sell and Trade New and Second-Hand Musical Instruments
and Sporting Goods—Watch and Jewelry Repairing—Engraving

E. L. SMITH

Jewelry and Sporting Goods
Diamonds and Watches
112 East Fifth Street—Phone 1306

"The Best Shop for Style—After All"

H.L.BARNARD
INCORPORATED

WOMEN'S AND MISSES WEAR

Phone 2899 - 905 Polk Street **Amarilo, Texas**

Take the Short Flight to Economy
at Our Big New Daylight Store

Victory Wilson
INCORPORATED
GUARANTEED CLOTHES

Dallas, Houston, Ft. Worth, San Antonio, Memphis, Tenn., Beaumont
JAS. K. WILSON, Pres. and Gen'l Mgr.
F. W. WALKER, Mgr. Amarillo Store

Phone 3403 **Upstairs at 905 Polk St.**
AMARILLO, TEXAS

Amarillo's Largest Distributor of Furniture

Amarillo Furniture Co.

403-409-411-413-415 Taylor St.

Amarillo Second Hand Co. **San Jacinto Furn. Co.**

Amarillo, Texas

"Watch Our Trucks"

Beulah Bennett wants to know if a neckerchief is the head of a college sorority house.

Barrett: "Where are you going?"
Blanche: "Upstairs to catch up on some of my back work."
Barrettt: "But I thought I heard you agree to meet some of the boys in the hall."
Blanche: "I did; it's work behind Mrs. Taylor's back!"

PHONE

5
5 6 5
5

FLYING DUTCHMAN SERVICE
CAL FARLEY TIRE SHOP
416-418 Fillmore

Gladiator.
Gen.
Caesar.
Music.
Dead Dog!
No wonder.
Music
Getting ready to "Mix-up".
Ready.
Thanks for the "Buggy Ride"
Ouch!
3 wise men!!
Baby!

Amarillo Hardware Co.

We Carry

An Extensive Supply

of the

Nation's Standard

Sporting Goods

Phone 3600 **502 Polk St.**

Mary has a swarm of bees,
And they to save their lives,
Must go wherever Mary goes,
For Mary has the hives.

Ikey: Abie, your shirt tail is out.
Abie: Out! Vere iss it out?
Ikey: Out vere de vest begins.

The Best Electrical Appliances of All Kinds

The Best of Electric Service at All Times

"Amarillo's Largest Electric Appliance Store"

SOUTHWESTERN PUBLIC SERVICE CO.

Panhandle Laundry

PHONE 3000

A DEPARTMENT LAUNDRY

FOR EVERY HOUSEHOLD NEED

"MASTER CLEANERS"

Elizabeth Tolleson: What are you thinking about?
James L: Same thing you are.
Elizabeth: If you do, I'll scream.

Mr. Dutton was telling one of his classes a few things about elephants and in the middle of his talk he realized his class was not giving him the attention he should have. So Tiny severely said, "Now students if you want to realize a true picture of this animal I am telling you about, you must keep your eyes fixed on me."

BUICK

Sales and Service

Frost Motor Company

"When Better Automobiles are Built
Buick Will Build Them"

The Little Brown House

An Exclusive Gift Shop

See our line of gifts before selecting your commencement presents

"Everyone Can Find a Gift Here for Anyone"

204 W. Tenth St. Phone 1806

Henry O'Leary: I heard you put your money into bee-keeping.
Marvin Sissom: Yes, but I got stung.

John Gilliam: I'd like to see some good second hand cars.
Dealer: So would I, young fellow.

Mr. Potter: You read next.
Miss Welsh: That translation was torn out of my book.

Let Us Supply Your Building Material Wants

REMEMBER WE HAVE

Lumber, Lath, Plaster, Shingles, Screen Doors, Windows, Nails, Post, Builder's Hardware, Sheet Rock, Beaver Board and All Kinds of Builder's Supplies

Star Lumber Company

CALL US

Phone 216 505 Jackson St.

OUR TRUCKS WILL GET IT TO YOU PROMPTLY

Who
Austin
Colorado
Grub
Kiddo
Master
Bill. Sid.
Liz.
Fat!
Kid Day
HiY- 25.

H. A. Nobles, President — M. C. Nobles, Vice-President
A. G. Stanley, Secretary and Treas.

Nobles Brothers Grocer Company

WHOLESALE GROCERS

Main House—Amarillo, Texas — Branch at Plainview, Texas

Lyda Mae Walker wants to know if they put running water in a pig sty, could they call it a fountain pen?

Hank: I thought you promised your father you wouldn't drink any more.
Murrell: Well, I didn't say anything about just as much, did I?

Mr. Jensen: Is that your cigarette stub?
Jim Golding: Go ahead, Mr. Jensen, you saw it first.

GIBSON BROS. DRUG CO.
209 E. Fourth St.

DRUGS—CIGARS—DRINKS
"Headquarters For The Sandies"

Service—Phone 15—Courtesy

C. C. Gibson — "Skeet" Gibson

Business Phone 51 **Res. Phone 3294**

J. L. Summers

**HIGH CLASS SUB-DIVISIONS
AND
ACREAGE**

110½ West 6th Street

"A Stranger in Amarillo for 27 Years"

Who touches a hair of this old head,
Finds a blonde's a brunette instead.

Elizabeth Wool: I'm afraid to go down this street it's too dark.
Sam Lemons: But, my dear, I'm with you.
Elizabeth: That's why I'm afraid.

Florence: Did you take a bath last night?
Virginia: No, was there one missing?

A. V. C. Inc.

Useful Everyday Items You Need
Both during your schooldays, and during each step
in life, as you progress along, life's pathway.

ASSOCIATED VARIETIES COMPANY, Inc.

217 Polk Street Phones 1540-4706 210-212 Taylor

Rule Building Garage

E. H. POWELL, Manager

WASHING, GREASING, OIL, GAS, TIRES

STORAGE AND ACCESSORIES

MARMON—A Great Automobile **Open All Night**
Amarillo, Texas

Margaret Chestnut: Which had you rather have been, Joan of Arc or Mary Queen of Scots?

Evelyn Hig: Joan of Arc because she got a hot steak and Mary just got a cold chop.

Enid Mayer: I just tore my expensive handkerchief.
Jeanne Blanchard: Gee, that must have been an awful blow.

WILKINSON and TURNER

KELLY-SPRINGFIELD TIRES

Prompt Road Service

Phone 1880 308 E. 4th St.

Amarillo, Texas

NOW SMILE
BISHOP
DESMOND
LITTLE LADY
"THREE PUPS"
FLAPPER
HARRY
BALLY!
Laborers.
MONKEYS
Hon. Hays

Toney Chisum, Inc.

Distributor

HUDSON ESSEX

STUTZ

1009 Polk St. **Phone 2000**

Bread may be the staff of life but that's no sign life should be one continual loaf.

Nell: Yes, Betty said last night she dreamed she was dancing with you.

Stan: You thrill me all to pieces.

Nell: And then she woke up to find her kid brother pounding her feet with a flat iron.

I've found out why Christine Arnot wears such light dresses; she's Scotch.

Exclusive Agents

for

Irene Castle and Julia Hoyt Modes

Ladies and Misses

Ready-to-Wear and Millinery

MARIZON COMPANY

705 Polk St.

AMARILLO, TEXAS

Tolzien Music Store

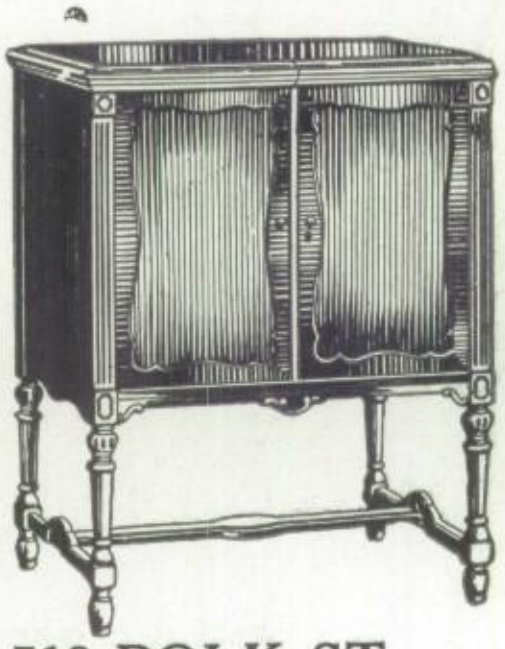

Now Represents the New
"BRUNSWICK"
Have you heard the new
Panatrope?
Reproduction in its highest
quality
Come In and Hear It
Kimball and Gulbransen Pianos
Piano Tuning

713 POLK ST. **PHONE 2195**

On his way to church one Sunday morning a preacher stopped Vilas Newby and inquired, "Do you ever attend a place of worship, young man?"

"Yes, indeed," replied Vilas with a happy smile, "I'm on my way to see Bonita now!"

Ruth Cavanaugh: "I feel like Minerva today."
Margaret Caldwell: "Minerva who?"
Ruth: "Minervous wreck!"

C. E. KING

Dry Goods—Clothing—Shoes

Ladies and Gents Furnishings

PHONE 2004

Corner 4th & Taylor — Popular Price Store

Amarillo, Texas

AMARILLO'S MOST EXCLUSIVE STORE

FOR LADIES AND MISSES

We feature Hart-Schaffner and Marx Coats For Women. Also Peggy Paige and Arthur Weiss dresses for Ladies and Misses.

See our beautiful Pattern hats made by Rawak, and Regina.

Piece Goods and Notions

The Ladies Store

513 Polk St. **Phone 724**

BECK BROTHERS

"The Best is none too good"

BOOT MFG.
Phone 544

SHOE REPAIRS
116 E. Fifth

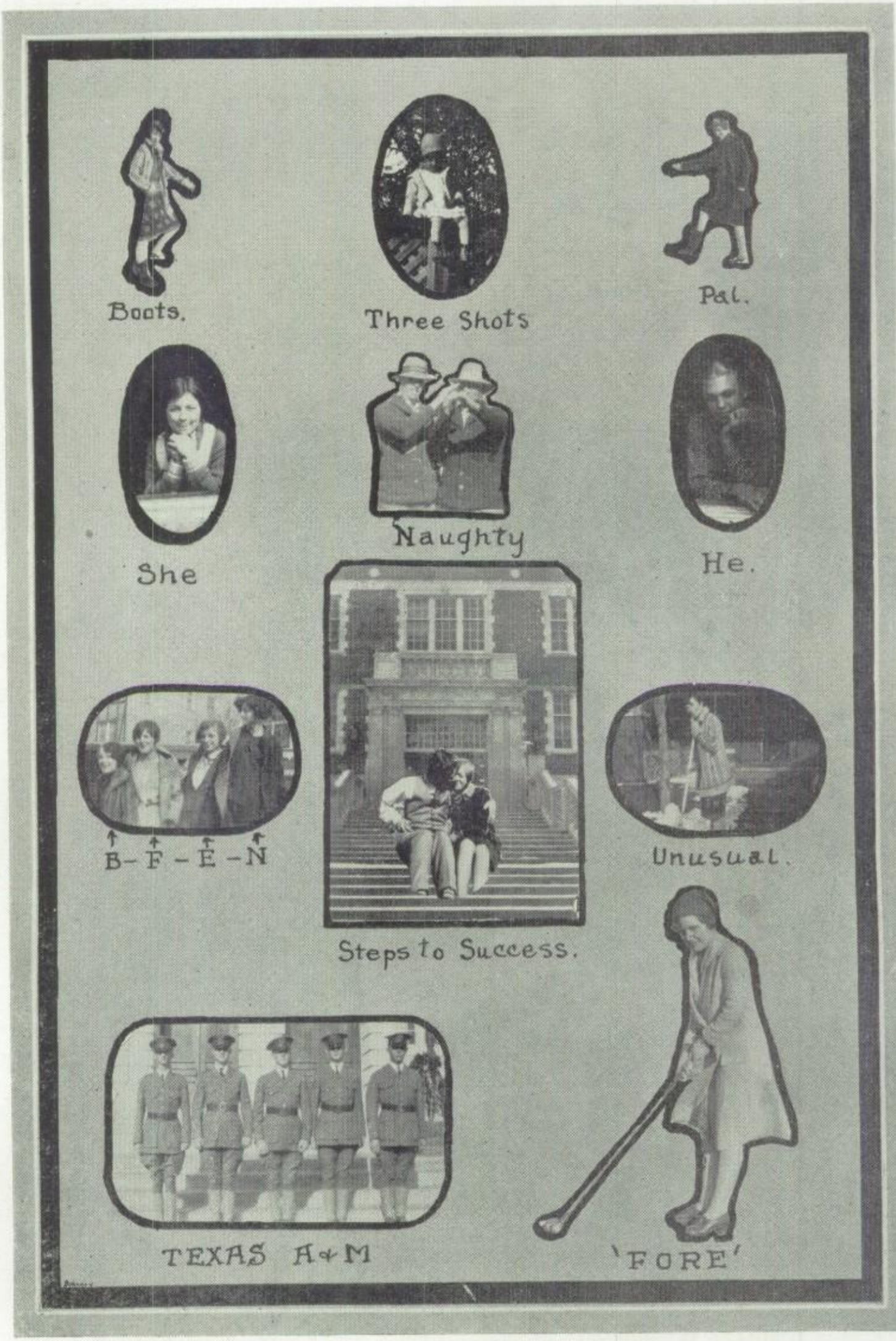
Boots.
Three Shots
Pal.
She
Naughty
He.
B-F-E-N
Steps to Success.
Unusual.
TEXAS A&M
'FORE'

City LOANS

WE WILL MAKE YOUR BOND

GEO. S. WILLIAMS J. S. ORR JOHN K. BOYCE

WILLIAMS-ORR AGENCY

ALL KINDS OF LOANS INSURANCE LOANS AND BONDS

AMARILLO, TEXAS

210 E. SIXTH ST. ESTB. 1904 TELEPHONE 3200

ANYTHING INSURED AGAINST EVERYTHING

Farm LOANS

"This ought to enlighten," remarked Blanche Archer as she poured on the peroxide.

Even his best friend wouldn't tell him, so Rex Walling flunked a six weeks test.

Lloyd Townes says: "An I. O. U. is just another one of those paper waits."

Oma Martin: "These people named Relatives sure are popular."

Velma O'Brien: "How come?"

Oma: "Why every day the paper says someone has gone to visit them."

CITY STEAM LAUNDRY

PHONE 2526

14000 Sq. Ft. Floor Space

Try Our Service

C. R. CHENEY, Prop.

Our Bank Is Your Bank

Everyone here is at your service, we are happy to serve you. An intelligent, progressive bank service awaits you here. There is at your command our time, attention and experience, as well as good mechanical equipment to give you safety, accuracy and promptness.

Amarillo Bank and Trust Company

Eugene Vinyard: "All is not gold that glitters."
Leona: "Why, what did you try to pawn?"

Mildred Redmon: "What do you know about the Persians?"
Frances Robertson: "Well they were a very rugged people."

Cecil Smith says: "There's one nice thing about Germany—it would be easy to make a mark there!"

Portraits

Kodak Finishing

and

Enlarging

MURRAY WATTS STUDIO

Phone 3638 **607 Taylor**

Ledbetter Drug Company

Two Busy Rexall Stores

Polk at Fifth

Store No. 1—Phones 48 and 49

Store No. 2—Phone 456

Amarillo, Texas

"Well, I guess that went over big," said the ocean voyager as he leaned on the railing.

Ruth Lefforge: "Have I powdered my nose enough to cover the dirt?"
Christine Russell: "I think you've covered the ground."

Judge: "The prisoner seems to have been drugged."
Irish Cop: "Yessir, I drug him five blocks!"

Compliments and best wishes to the
Boys of Amarillo High School

RIGGS

Hirsh
Wickwire
The Finest of
Ready Made
Clothes

402 Polk
"Better Men's Wear"

Braeburn
Collegiate
Clothes

Carter
Pikes Peak
Frances
Who's this
and this?
Who's got the "Cud"
Crooks!
Athletes!
Black Bottom.
Olivia
You can lead a mule to water-but-
Melba

The Rotary Club

of

AMARILLO

"Service Above Self"

"He Profits Most Who Serves Best"

AMARILLO, TEXAS

Directors:

C. E. Gregg
C. J. Blackburn
Rolla Townsend
Allen Early
J. H. Paul
G. C. Saunders
T. B. Gallaher

G. C. Saunders, Pres.
C. J. Blackburn, Vice-Pres.
Rolla Townsend, Secretary
J. H. Paul, Treasurer
J. M. Williams, Serg.-at-Arms

School
Girls.
Guess What?
Students.
Gob!!
Before
After
Lost!
Fine
Motors
Walk'er.
Dear Me!
Fish.

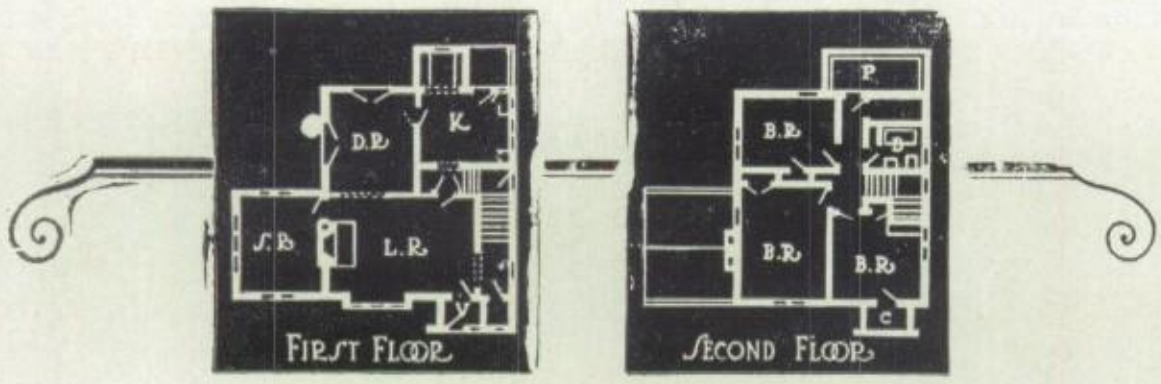

When Planning Your Home

don't overlook the fact that quality lumber is essential to satisfaction.

Lumber that has been carefully selected, graded, and seasoned saves time in erection, insures sound construction and makes a better appearance.

Our advice on plans is free. Ask us for it.

E. S. BURGESS, Lumber

Miss Klapproth: Can anyone give the derivation of the word Auditorium?
Agnes Berry: Yes—from Audio, meaning hear and Taurus, meaning bull. A place where you—
Miss Klapproth: That will do!

PHONE 352 **307 W. 10th St.**

SUPERIOR DRY CLEANING CO.

Better Dry Cleaning

AMARILLO

"Ask The Man Who Owns One"

J.W. Timmons

Distributor

PACKARD and FRANKLIN

Quality Automobiles

Sales and Service

300 E. 10th St. **Phone 391**

A flat-tire is a girl who is out of hot air.

Man's eyes are like birds in a tree, they flit from limb to limb.
Henry Curtis' head is just like a Y. W. C. A. swimming pool—it's full of women.

Two kinds of girls:
The one that rolls the eyes.
The one that eyes the rolls.

GREER'S

Your merchandise can be bought for less here, in our complete store for men, women, and children.

We have what you want
and at reasonable prices.

Greer's Department Store
4th and Polk Street

Complete Drug and Fountain Service

SPORTING GOODS AND WALL PAPER

City Drug Store

Biggest, Best and Quickest

515 Polk St. **Amarillo, Texas**

Leon: May I print a kiss on your lips?
Geraldine: No, you're just not my type.

We're wondering if Jonah's whale had halitosis.

Inez Bockman: I want some new way to reduce.
Beulah Huff: Try hydrogen, it's a reducing agent.

Mr. Rogers says "You may have brains, but you can't prove it." (By geometry)

You'll Enjoy Eating

at the

POLK STREET CAFE

"Across From Amarillo High School"

GENERAL AUTO SUPPLY

WHOLESALE

Auto Accessories and Shop Equipment

109-111 West Fifth Street

AMARILLO, TEXAS

Charles Lowndes: Is it proper to use opera glasses at the musical comedy?
Fred Dodson: It isn't proper, but it usually shows good form.

Some people say that absence makes the heart grow yonder and others say absence makes the heart grow fonder—for someone else.

For Your Graduation Gifts
Visit Elizabeth's For Suggestions

ELIZABETH'S LINEN SHOP

Oliver-Eakle Bldg. **602 Polk St.**

Virginia Herbst says that brevity is the soul of wit and also of successful dressmaking.

DICKSON DRUG

"The Safe Prescriptionist"
Prompt Free Delivery

Phone 2600—1123 **A. S. DICKSON** **606½ Polk St.**

Bill Howell says his idea of an aristocratic plumber is one who calls his wrench a pipe organ.

J. D. CAZZELL

Auto Trimming and Upholstering

612 Tyler Street **Phone 520**

FIRST NATIONAL BANK

Amarillo, Texas

Security and Service

4th and Polk — Since '89

Savings Accounts Solicited

Virginia Molesworth says: Some girls can be compared to trees in that they get a new ring each year.

Mr. Hull, in the club house speaking to the boys who were running around very scantily clad, "For heavens sake put on some clothes, don't be so effeminate!"

N. S. GRIGGS & SONS

Funeral Directors — Ambulance Service

"A Dignified Service in a Sympathetic Way"

Phone 250 — **Fillmore at 8th St.**

Meryl Burton's plea on Foods exam, "If there are any mistakes on this paper, they are absolutely unintentional."

Paul P. Sewell — John G. Milam

SEWELL DRUG CO.

Successors to Fly-Barton—Blackburn Bldg.

107 E. 7th St. — **Phones 704—705**

"It's the little things that count in life," was Fanny's remark when she added the demerits, (those little forget-me-nots the teachers enjoy scattering around.)

WILLIAMS HARDWARE CO.

Opposite Post Office

Sporting Goods, Tools, Paints and Varnishes

PHONE 4770

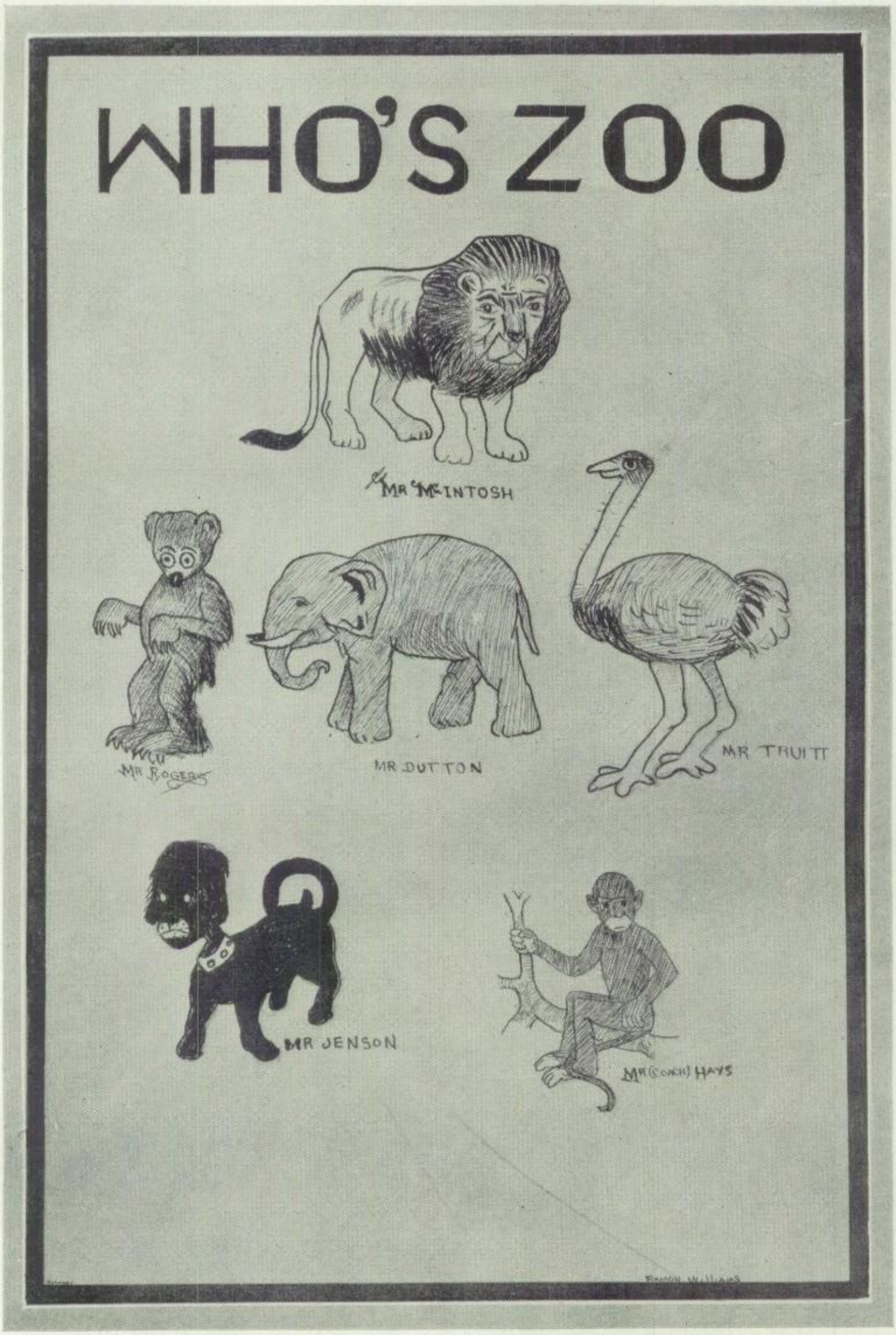
WHO'S ZOO
MR MCINTOSH
MR ROGERS
MR DUTTON
MR TRUITT
MR JENSON
MR (COACH) HAYS

Buy Amarillo Dirt

City Property
Ranch and Farm Lands
Oil Leases and Royalties

Special Attention Paid to Property of
Non-Residents

JNO. P. MATHIS

Buy Panhandle Dirt

National Bank of Commerce Bldg.—Rooms 5-7

PHONE 1976

Did you ever stop to think what a hard time two cross-eyed people would have trying to look each other in the eye?

$8,500,000.00 Loaned on Amarillo Residences!
$1,000,000.00 Available at This Time!

We Write
FIRE and TORNADO INSURANCE
And Sell
REAL ESTATE

ASKEW and SHORT
PHONE 65

Ed Kanouse says that he has a cat and the only insidious thing about that cat is its name—Halitosis.

LOOK FELLOWS—Tudor Hall Collegiate Clothes
Knox and Stetson Hats and Everything for the Young Man

LEVY AND SON

Buy For Cash **Phone 3264** **Pay Less**

Greta Lee Willis says: Some people couldn't even tell the truth in a diary.

LOVING PRINTING CO.
109-11 W. 7th St.
AMARILLO, TEXAS
"You Don't Have to Wait"

WHO'S ZOO

MISS SMITH

MISS WALKER

MISS HEADRICK

MISS KLAPPROTH

MISS BRADLEY

AUSTIN DRUG CO.

600 TAYLOR ST.

Phones 472 and 2422

Friend: What's your new girl's name?
Mr. Mundy: Marcelle
Friend: Think she'll be permanent?

Marcella Walker: Fools ask questions wise men can't answer.
W. A. Criswell: Yes thats why I flunked my exams.

"Ed. Spann, the Insurance Man"

ED. SPANN & CO.

INSURANCE—BONDS—LOANS

Oldest Agency in Amarillo

28-29-30 Nunn Bldg. **Phone 269**

History Prof: And so, because it was feared that Napoleon might attempt to establish a monarchy in France, he was banished to Elba, He was told to—
Interruption from rear of room: "Giddy up, Napoleon, it looks like reign.

Young Ladies and Gentlemen of Amarillo

Before you decide to make your permanent home in some place other than this town, let me suggest that you first check up Amarillo, Texas, carefully.

I have been comparing Amarillo with other cities of America for many years and my honest opinion is that this is the best young Man's city in all the country; If I find a better one I may move, not before.

CHAS. L. GREEN

KILLOUGH and DAVIES

"Leaders in Fine Clothes"

514 POLK ST.

Stein-Bloch Clothes

Adler Collegian Clothes

Florsheim Shoes

Clifford Bennett's idea of a popular style of recitation for the Senior: Rise slowly, leisurely remove a large piece of chewing gum from the mouth, put hands in pockets, then say in low but clear and confident tones, "I don't know."

"Pal": Has the editor gotten my jokes yet?
Margaret Puckett: Not yet but she is still trying hard.

410 Polk Street **Established 1887**

E. E. FINKLEA

The Jewelry Store of the Panhandle

Harriet Palmer: Lets think hard now.

Byron Dees: No, lets do something you can do too.

THE McDONALD AUTO SUPPLY, Inc.

—WHOLESALE—

Automobile Accessories and Radio Supplies

AMARILLO, TEXAS

Compliments of

THE HUB

CLOTHIERS

412 Polk St.

THE STORE FOR MEN AND BOYS

Give a criminal enough rope and he'll tie up a cashier but give the younger generation enough rope and it will keep on skipping.

Margaret Collins: Why do they always give you such a long ticket when you ride on the train.

BALLEW-SATTERFIELD GARAGE

HUPMOBILE and REO

Dependable Service

Phones 734—3850 Third and Tyler Sts.

Dawn Adkins: Merely something to read on the journey, I suppose.
Lalah Whitaker says: Never kid the judge. The day of the court jester is past.

Lucille Murphy: Do you walk home from rides?
Sarah Richards: No, I ride home from walks.

ELK BARBER SHOP

I. N. ALLARD, Prop.

For Ladies and Gentlemen

"It Pays To Look Well"

415½ Polk Street Amarillo, Texas

PANHANDLE HARDWARE COMPANY

CHARLES H. HOPPIN

The Home of Direct Action Gas Ranges

General Hardware, Queensware and Sporting Goods

406 POLK ST. **PHONE 191**

Axioms recently discovered: 1. Recitation is the science of bluffing. 2. Zero added to zero, the result is flunk. 3. Zeros are always equal, tho they never coincide. 4. A teacher is a many-sided polygon and equal to anything. 5. A proposition is a general term for that which confronts the Senior at the end of the year.

SUDDEN SERVICE STATION

Gas, Oils, Accessories, Mobiloils

Sixth and Tyler Sts. **Joe M. Mobley**

Gomer Jones: Did you bring home a remembrance of the Hi-Y trip?
John Daniel: Yes I brought home some towels, a rug, a desk set, and some other small articles.

AMARILLO GREENHOUSE

P. H. BUTHKER

605 TAYLOR STREET

THE PALACE OF SWEETS

411 Polk St.

Makers of High Grade Chocolates

Light Lunches, Hot and Cold Drinks, Cigars and Tobaccos

We Fill Special Orders For Parties

PHONE 2207

"If It's Candy We Have It"

Gomer Jones: Evidently you took a room at the hotel.
John Daniel: No, I tried it, but I couldn't get away with it.

Miss Klap.: This was the first time Caesar had made quarters in Gaul.
Pauline Rogers: I didn't know he was a counterfeiter.

J. H. THOMPSON PAINT CO.

Painters, Paper Hangers and Interior Decorators

AMARILLO, TEXAS

1305 Polk Street **Phone 3225W**

Catherine Harrison: Can you tell me how iron was discovered?
Olive Cooper: I think I read somewhere that they smelt it.

Doris Wilkinson: Does the moon effect the tide?
Alleen McBee: No, only the untied.

BRYMER & ATWOOD

REALTORS

GENERAL REAL ESTATE

"See Us Before Buying"

105 W. 4th St. **Phone 533**

AMARILLO, TEXAS

WHO!
WHO!
The Headless Horseman
Posing!!??
WHERE IS SHE!
Mrs.
Notyet.
Well — Well — Well
Liz — Jack.

SPORTING GOODS

Morrow Thomas Hdwe. Co.

RELIABLE GOODS AT REASONABLE PRICES

Its easy enough to be pleasant
When life flows round and round,
But the girl worth while,
Is the girl who can smile,
While her garters are coming down.

I fell for a shop girl,
And she was a queen,
As lovely a maiden
As I've ever seen
But now that we're married,
I think I was rash
Whenever she sees me
She always yells, "CASH."

SALES CHEVROLET SERVICE

For Economical Transportation

PLAINS CHEVROLET CO.

"Superior Service"

902-4 Tyler St. Quality at Low Cost Phones 3737—3738

POOL DRUG COMPANY

As Near As Your Telephone

With a Service That Serves

Many Suitable Gifts for Graduates

PHONE 740 **PHONE 2276**

Amarillo Hotel Building

FAMOUS SONGS

Vegetable Song: "In a Little Spinach Town."
Stalk Song: "Stalk About My Sweetie."
Hotel Song: "Hotel Me You Love Me."
Dog Song: Fido'nt Get The One I Want."
Tattoo Song: "Oh, It Tattoo Be You."
Tango Song: "Tango Rain No More."
Eskimo Song: "Freeze a Jolly Good Fellow."
Bologna Song: "Tonight You Bologna To Me."
Four Wheel Brake Song: "For We'll Break The News to Mother."

Even in the Bible days we have proof that men preferred blondes by the descriptive passage "Let there be light."

McElroy's INC.
Table Supplies
Phones 2929 ▪ 712 Polk st.

It's The Cut of The Clothes That Counts

SOCIETY BRAND

(Bill) **ADAMS** **and** (Walter) **PARR**

The Store of Personal Service

408 POLK St. **PHONE 881**

Fall had come and spring had gone.
And ice was over all;
I tried to run and make a spring,
Instead I took a fall.

1st workman: Why did the labor boss fire you from that job?
2nd Ditto: Well, you know a labor boss is one who stands around and watches his gang work.
1st: Yes, but what's that got to do with it?
2nd: Well, he got jealous of me. People thought I was the boss.

Zuma Vance: I'm going to Bond.
Dick Green: Where is Bond?
Zuma Vance: That's where all the whiskey is bottled.

NUNN ELECTRIC CO.

Orthophonic Victrolas—Victor and Columbia Records

417 POLK ST. **PHONE 79**

Google.
Georgie.
Ken.
Oh! LooK.
Nellie.
Boots.
Wonderful.
Desperate
TICK-ETS
Arent we cute.
Climbing the ladder of love
Look at us

E. LEE SMITH

Tailored Clothes for Young Men

Odorless Cleaning — Gents Furnishing

114 E. Fifth St.
Phone 1949

AMARILLO, TEXAS

Foreman on job: Hey, shake a leg wid dat paint woik.
Worker: Say, Rome wasn't built in a day.
Foreman: I know it, but I didn't boss de job.

Our 1927 Custom Built Girl
Legs by Steinway
Body by Fisher
Neck by the hour.

Elizabeth Mathis: Every time I open my mouth, I am conscious that some one is dying.

Lillian Duncan: Why don't you use cloves?

"And now, Johnny," said the geography teacher, " can you tell me what is raised in Mexico?'

"Aw go on," replied the bright boy. "I know what you want me to say but ma told me I shouldn't talk rough"

BLACKBURN BROTHERS

The Home of Hart, Schaffner & Marx Clothes

Polk at Seventh

PHONE 1061 — **AMARILLO**

S. G. BURDINE & CO.

"REALTORS"

Oil Stocks—Business Property
Houses—Lots

W. C. Mitchell—C. C. Tadlock—C. E. McPherson
F. E. Walker—S. G. Burdine
(Salesmen)

"Call Us For Service"

Eula Lee: I shouldn't imagine I'd like to date the quarter-back of the Hereford team.
Jessie May: Why not?
Eula Lee: Why he would want to use the huddle system too much.

Fay O'Brien: I don't neck.
Sharpe: May I press you for particulars?

Mr. Mac: If you keep on smoking you'll never grow up to be like me.
Gilmore: My heavens! Give me a light.

George Parr: Say what are you runnin' for?
Gene Mayer: I'm going to stop a fight.
George: Gee, who is fightin'?
Gene: Me and another fellow.

A beautiful horse is comparable to a beautiful woman—and yet you can't shoot a woman if she breaks her leg.

ANNOUNCING OUR NEW HOME

302 West 10th St.

"Willard Battery Men"

GLENN-LEDFORD ELECTRIC CO.

Phone 100

MOORE-POSTON COMPANY

"The Store With the Goods"

Corner 7th and Taylor

"The Busy Corner"

Merchandise of Quality at Lowest Consistent Market Prices

Bob Strader: I was drunk last night, Mr. Rogers.
Charlie: Well?
Bob: Aren't you going to expel me?
Charlie: Why I can't establish a precedent like that, we really must have somebody in school you know.

Mrs. Taylor: Don't worry, little girl you're not any worse than your grandmother was.
Ann Aleta Blackburn: Yes, and that what makes me so furious.

Thinking lengthens the life, says a physician. Agnes Hensel says she is wondering how some people live through their four years high school.

Recently accepted suitor (to prospective mother-in-law): Mrs. Neely the prettiest, sweetest, and cleverest girl in the world has just promised to be my wife.
Mrs. Neely: Congratulations Jack, but I thought it was my daughter you wanted to marry.

Good Style Furniture

Is just as essential today as being fashionably clothed, or driving a late model motor car.

Cash or Credit

PALO DURO FURNITURE CO.

Furniture—Rugs—Draperies

704-6 Polk St. **Phone 768**

The Store of Better Values

JACKMAN'S
607 Polk St.
Women's Wear Exclusive

Our Best Wishes to the Boys and Girls of Amarillo High School
We Appreciate Your Trade

His kickings' good,
Has perfect form,
And speed enough to spare.
And when he comes out on the field,
I'll say he is a bear.

Her kicking's good,
Has perfect form,
And speed enough to spare.
And when she comes out on the stage
I'll say she is some bare.

So on the football field or stage,
Stars aren't so different after all.
And yet I'd rather have a say
For which kind I am going to fall.

REGENTS
SHOES—WOMEN'S WEAR
"Always First To Show The New"

Mail Orders Promptly Filled

512 Polk St. **Amarillo, Texas**

"Where Quality Reigns and Prices Please"

Footwear Supreme

Tanner's

Shoe Store

607 POLK SREET

AMARILLO, :-: TEXAS

Barber: Shall I cut your hair close?
Ella Baxter: No, please stand off as far as possible.

Wayland Dwight: Have you started to write your Economics term theme yet?
Walter Warren: Yes I have the first 300 words already.
Wayland: Goodness!
Walter: Yes, I've taken the first 300 words from the dictionary. I'll arrange them later.

"May I come over to see you?" Audean, the baseball pitcher telephoned his girl. "I'm not playing today, I have a sore arm."
"Then why bother to come over," sweetly replied "Sis".

Miss Smith: Artie your work is very original.
Artie Vaughn: Yes mam, even the spelling is my own.

When a man sows wild oats he usually raises cain.

WHITE & KIRK

30 Years of Faithful Service

Ladies' Apparel — Dry Goods — Shoes

PHONE 2

Fire — Tornado — Hail — Auto — Plate Glass — Rain — Accident — Health — Liability — Burglary — Compensation — Bonds

ORDWAY-SAUNDERS

Insurance—Loans—Bonds

An Old Reliable Agency

Phone 4000 116 East 6th

General Agents National Surety Co.

Wha' d' ye shay—lesh go up on th' roof an' have a drink on th' housh.

MANNEY PRINTING CO.

Fifth and Florida

Phone
3
3 8 3
3

We call for and deliver to any part of the city
Out where there's parking space and rents are reasonable
We can save your temper and at the same time save you money

Elizabeth Kelly: You said you knew something about carpentry, how would you make a Venetian Blind?

Pauline Fox: That's easy, just stick your finger in his eye.

Suits to Order $25 to $75

L. W. Patton's Fine Tailoring

Cleaning and Pressing Satisfies

Phone 238

Plant 603 Jackson St.

All Work Called for and Delivered

Estd. 1910 by L. W. Patton Amarillo, Texas

Why Not Get the Best?

Have Your Clothes Master Cleaned,

5000 Satisfied Customers

Amarillo Laundry

"KWITCHERKIKKIN" **Phone 3456**

Panhandle Motor Co.

— Distributors —

Chrysler Automobile

Complete Stock of Parts

PHONE 141 **710-712 TAYLOR**

MONTGOMERY STYLE SHOP, Inc.

611 Taylor St. Phone 718

Coats, Dresses, and Hats for Ladies and Misses

Inexpensive but not Cheap

Your Patronage Solicited

FINKLEA ELECTRIC COMPANY

Everything Electrical

511 Polk St. Phone 128

LEVERITT'S BARBER SHOP

Excellent Service, Our Motto

High Class Barber Work

Oliver-Eakle Bldg. Polk at Sixth

LELA MAE BARNUM

Phone 3277 OIL PROPERTIES **Amarillo, Texas**

Residence 1004 Adams Office 42-43 Smith Bldg.

Phone 2575-J Phone 2616

J. W. CULWELL

AMARILLO, **LAWYER** TEXAS

Patronage Solicited

WALKER'S BARBER SHOP

2204 W. 6th St. Amarillo, Texas

DRESS WELL

Everything for the Young Man at

RUBINS

405½ Polk St. Phone 590

We are "Shoulder - Together" with you.

AMERICAN BUSINESS CLUB

CARTER MATTHEWS, Pres.

BRAZELTON LUMBER CO.

Established in Amarillo in 1908

200 North Fillmore St.

—PHONE 257—

BETTER PRINTING

— QUICKER —

WRIGHT PRINTING CO.

514 Taylor St. Phone 2805

The
National Bank of Commerce

CAPITAL
$150,000.00

"Service With A Smile"

Amarillo,
Texas

T. E. Durham, President
C. B. Reeder, Vice-Pres.
J. T. Moore, Vice-Pres.

Joe. E. Denham, Vice-Pres.
H. G. Bizzell, Vice-Pres.
H. V. Knupp, Cashier

STORAGE

by the

Hour—Day—Week—Month

Washing Greasing

Excellent Service

at

Popular Prices

Gas Oil

Walker's Garage

4th and Tyler **Phone 380**

DODGE BROTHERS
MOTOR CARS

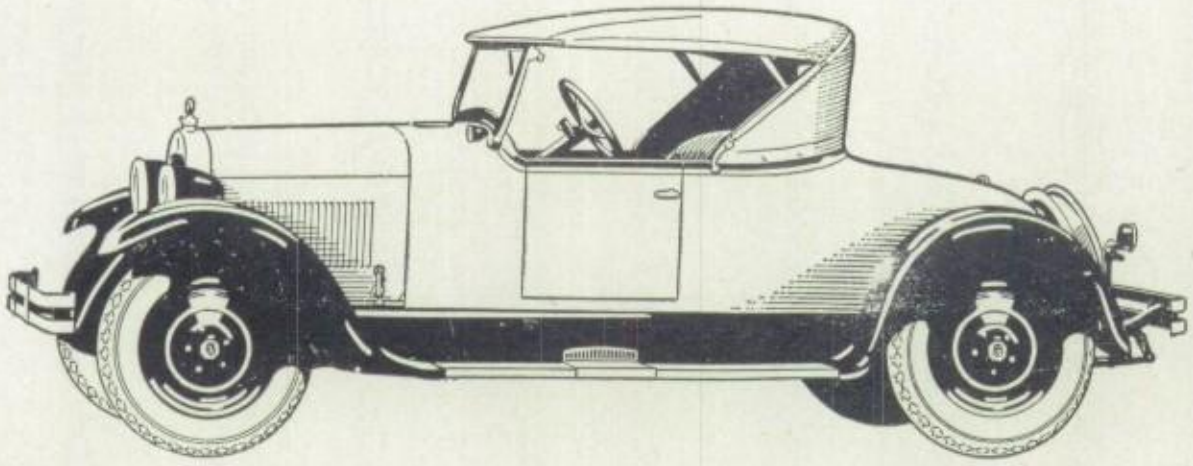

CullumMotor Co. Inc

Tyler at Seventh **Phone 3800**

ZEHRINGER

CONFIDENTIAL CREDIT

WATCHES DIAMONDS JEWELRY

CUNNINGHAM FLOWER SHOP

Say It With Cunningham's Flowers

1081 — Phones — 2790

2407-2409 West Sixth Street Amarillo, Texas

AMARILLO ABSTRACT CO.

C. D. SEARS, Pres.

ABSTRACTS
OIL MAPS
BLUE PRINTING
DRAFTING
ENGINEERING
MULTIGRAPHING

Phone 1198 108 W. 5th St.

Fatso Kerr.
Holeproof.
Greydon Silly.
Its an ill wind!
He-man.
Little Girl.
Mutt.
Jeff.
Beauty and the Beast.
Mitch.
Two Lizzies.
T.O.S.

THE PALISADES

The Playground of the Plains

The spirit of Amarillo High Students has been a tonic to our city throughout the year. We have watched and cheered you in your football games. We have noted your scholastic achievement and the exhibit of your work accomplished. To those who graduate this year we wish you health, happiness and Amarillo spirit always. To those who carry on, we are with you in every enterprise and goal. As a last word we wish you to join us in making The Palisades everything we hope and plan for it.

The Palisades

Photographs
Live Forever

Gray Photo Shop
PORTRAITS--KODAK FINISHING

Home Portraits, Panoramas, Commercial Work
C. A. GRAY, Prop.
Picture Framing, Framed Pictures
Greeting Cards

Photographs Tell the Story

AMARILLO DRUG CO.

PRESCRIPTION DRUGGISTS

Students Patronage Solicited

Drugs, Sodas, Sundries and Toilet Articles

"Amarillo's Favorite Corner"

Polk St. at 12th. Phone 2734 and 4385

McCARTY MOTOR CO. Inc.

Distributors

STUDEBAKER and ERSKINE

Motor Cars

Panhandle and Eastern New Mexico

405-13 Fillmore St. Phone 2629-3242

E. F. RITTENBERRY

ARCHITECT

301 Blackburn Bldg. Amarillo, Texas

"Architect for the High School"

Virginia Herbst

"WORKIN"

Otch Pp-No Chille

G. T.

Buggy ride.

E. H.

William.

A motley crew.

Professor.

WHAT-A-PERCH

TOO-BAD

COACH

PARENTS -- STUDENTS

What is an education worth in dollars and cents? The College of Business Administration in Boston University found that a high school graduate earns between age eighteen to age sixty about $78,000.

A College or Technical School graduate earns during the same period about $150,000.

Yale University finds that it costs on the average $6,790. to keep a student in that College four years.

Parents, ask us for booklet, "Insuring the College Education of the Child," issued by the National Association of Women's Clubs.

Students, prepare to assume leadership in the business and professional world. Insure your life adequately—as a means of thrift and savings and protection, it has no equal.

AMERICAN CENTRAL LIFE INSURANCE Company

FLOYD V. STUDER, Superintendent
Phone 3460
403 Amarillo Building

Josephine Crenshaw, Special Agt.
Phone 1173
404 Amarillo Building

Clay E. Thompson, District Mgr.
Phone 1173
404 Amarillo Building

W. W. Flenniken
President

George Parr
Vice- Pres

Leland Abbott
Sec'y. & Treas

LIONS INTERNATIONAL

LIBERTY
INTELLIGENCE
OUR
NATION'S
SAFETY

H. G. Windsor
Construction Co.

ENGINEERS and BUILDERS

Builder of the New Unit
of the
AMARILLO HIGH SCHOOL

Member
Associated General Contractors of America

Skill, Integrity and Responsibility

Oliver-Eakle Bldg.

Amarillo, Texas

THE HIGHEST CLASS
of
BARBER and TONSORIAL WORK
to be
Found in Amarillo

—Our Motto—
"Excellent Service"

Amarillo and Herring Hotel
Barber Shop

Dicie Pickens: A million germs will live on the head of a pin.
Mary C. Chandler: Thats a strange diet, isn't it?

Leman Miller had taken the job of painting a barber pole, but before he could start work he had to find some striped paint.

Miss Warren: How are matches made?
Iona Miller: Matches are made in heaven. I don't know how.

Miss Smith: Show how the word "plenty" is used incorrectly.
Ed Doud: I have plenty of money.

HARRY HOLLAND

"Smart Wear For Men"

510 Polk St.

"The standard by which all others are compared"

MISTLETOE BUTTER AND ICE CREAM

"The Aristocrat of the Dining Table"

Mistletoe Creameries

AMARILLO, TEXAS

Robert Ricks Realty Co.

Real Estate—Insurance—Loans

Telephones 1145 and 1146

P. O. Box 610 **Amarillo, Texas**

ASSURED SAFETY

and

9 Per Cent Earnings

Compounded
Semi-Annually

Savings and Earnings
Non-Taxable

Save and Have
in the

TEXAS PLAINS

Building and Loan Ass'n.

107 W. Sixth St.
Oliver-Eakle Bldg.

Phone 4293
Amarillo, Texas

The Home That Cherishes

LOVE, TRUTH AND BEAUTY

Should itself be sincere and beautiful. Be it ever so humble, the home may also be harmonious when the proper consideration is given to its furnishing.

INTERIOR DECORATIONS
UPHOLSTERING
DRAPERIES

FAKES-PALMER FURNITURE CO.

903 Polk St. AMARILLO Phone 4424

WE THANK YOU—

For your patronage and will be back next year with better service and values than ever before.

KERR'S
SCHOOL SUPPLIES

Mr. Fairey: Aubrey is the dumbest child I have.
Friend: How come?
Mr Fairey: I sent him to put water in the car, and when I went out I found a bucket of water in the back seat.

Blake Gordon: What do we use soap for?
Elbert Loyd: Thats what I'd like to know.

Prompt Attention
Given to all banking matters entrusted to us

Accounts Solicited

THE
Amarillo National Bank

United States Depository

ZEESE-CRAFT

Craftsmanship

~the embodiment of skill and handiwork, demands a care, a faith and a hope that can only be acquired through inherent ability, a desire-to-do and a time-proven experience. All of these requirements of craftsmanship give vivid proof of their existence in the craftsmen of the *House of Zeese* by the superiority and individuality of the finished product. ~ ~ ~ ~

A. ZEESE ENGRAVING CO.

College Annual Artists-Engravers

Dallas, Texas

Members Amarillo Bar Association

S. E. FISH, President

P. R. UNDERWOOD, Vice-Pres — Wm. Q. BOYCE, Sec.-Treas

H. L. Adkins
I. H. Anderson
Wm. Boyce
Wm. Q. Boyce
Henry S. Bishop
W. S. Birge
F. A. Cooper
Don H. Culton
M. Cammack
H. H. Cooper
Cleo G. Clayton
J. W. Crudgington
J. B. Dooley
Don Emery
W. J. Flesher
Lloyd Fletcher
W. R. Frazee
S. E. Fish
Wm. W. Gibson
W E. Gee
James O. Guleke
H. G. Hendricks
Vance Huff
R. W. Hall
R. H. Hamilton
M. J. R. Jackson
R. C. Johnson
Harris Kimbrough
Charles Keffer
James P. Kem
A. A. Lumpkin
F. H. McGregor
Lon D. Marrs

A. M. Mood
Sam B. Motlow
S. A. L. Morgan
Ben F. Morning
Wales H. Madden
E. O. Northcutt
H. T. Neely
J. M. Oakes
E O. Oschner
Perry S. Pearson
W. A. Palmer
Wm. T. Pheiffer
H. C. Pipkin
C. B. Reeder
H. C. Randolph
H. K. Stanfield
George Shannon
P. F. Sapp
Leo Sparks
Paul Speer
E. A. Simpson
Ben H. Stone
O. D. Thompson
E. O. Thompson
Otis Trulove
Edward Thomerson
Thos. F. Turner
Hugh L. Umphres
R. E. Underwood
P. R. Underwood
Earl Wyatt
Frank Willis
F. P. Works

Fred E. Young

WASHING—GREASING

OIL and STORAGE

Tenth Street Garage

Harve Crudgington, Prop.

306 E. 10th St. Phone 2752

A DE LUXE STENOGRAPHER

"The stenographer we require," ran the ad, "must be fast, absolutely accurate, and must have human intelligence If you are not a crackajack, don't bother us!"

One of the applicants wrote that she noted their requirements and went on: "Your advertisement appeals to me strongly—stronger than prepared mustard—as I have searched Europe, Airope and Hoboken in quest of some one who could use my talent to advantage. When it comes to this chinmusic proposition, I have never found man, woman or dictaphone who could get to first base on me, either fancy or catch-as-catch-can. I write shorthand so fast that I have to use an especially prepared pencil with a platinum point and a watercooling attachment, a note pad made of asbestos, ruled with sulphuric acid, and stitched with catgut. I run with my cutout open at all speeds, and am, in fact, a guaranteed double hydraulic, welded, drop-forged and oil-tempered specimen of human lightning on a perfect thirty-six frame ground to one-thousandth of an inch. If you would avail yourself of the opportunity of a lifetime, wire me, but unless you are fully prepared to pay the tariff for such service don't bother me, as I am so nervous I can't stand still long enough to have my dresses fitted."

She got the job.

AWNINGS

"The Finishing Touch"

Tourists & Campers' Supplies

Amarillo Tent & Awning Co.

"We Cool the Sun"

CONTRACTS

Have Been Let

For the

Plumbing and Heating Work

on the

Methodist Church **Ross Hotel** **Power Plant**

and the

AMARILLO HIGH SCHOOL

(New Unit)

TO

H. G. PERSONS

Plumbing and Heating Contractor

No Job Too Large—All Work Guaranteed

Room 219, Oliver Eakle Bldg. Phone 143

LA AIROSA

Sixteen Apartments, each equipped with the "Frigidaire"
Six Business Houses at hand for the Housewife's Convenience

AMARILLO'S MOST COMPLETE APARTMENT HOUSE

With All Modern Conveniences

The VINEYARD MANOR

Polk at 12th St. Dr. S. P. Vineyard, Owner Office Phone 4107

On being asked in history class in what battle General Wolfe cried, "I die happy!" Myrtle Wheeler replied, "I think it was his last."

Amarillo's Oldest Jeweler

HUGH WHITCOMB

Quality Jewelry

618 Polk St. **Phone 2431**

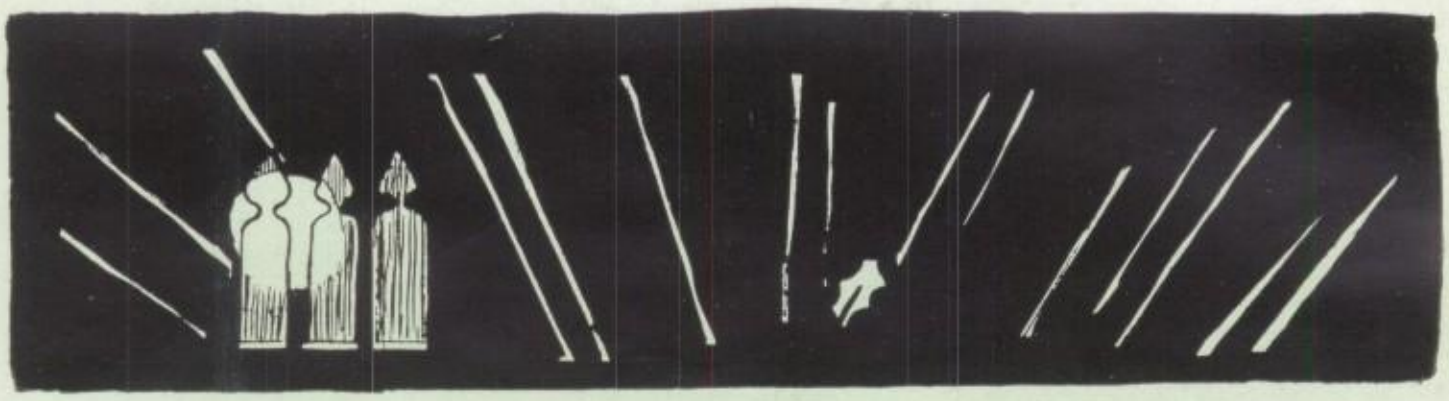

During the days of Benjamin Franklin and the candle, it was determination and hard work that registered the world's history through the printed word. ¶ These, plus experience and modern equipment have made possibe the printing of this Annual. ¶ We are proud of the eighteen years continuous service to the Panhandle and appreciate the confidence and co-operation of the splendid "La Airosa" staff and all who have contributed to modern history in the production of this book. A.D."

Russell & Cockrell, Inc.

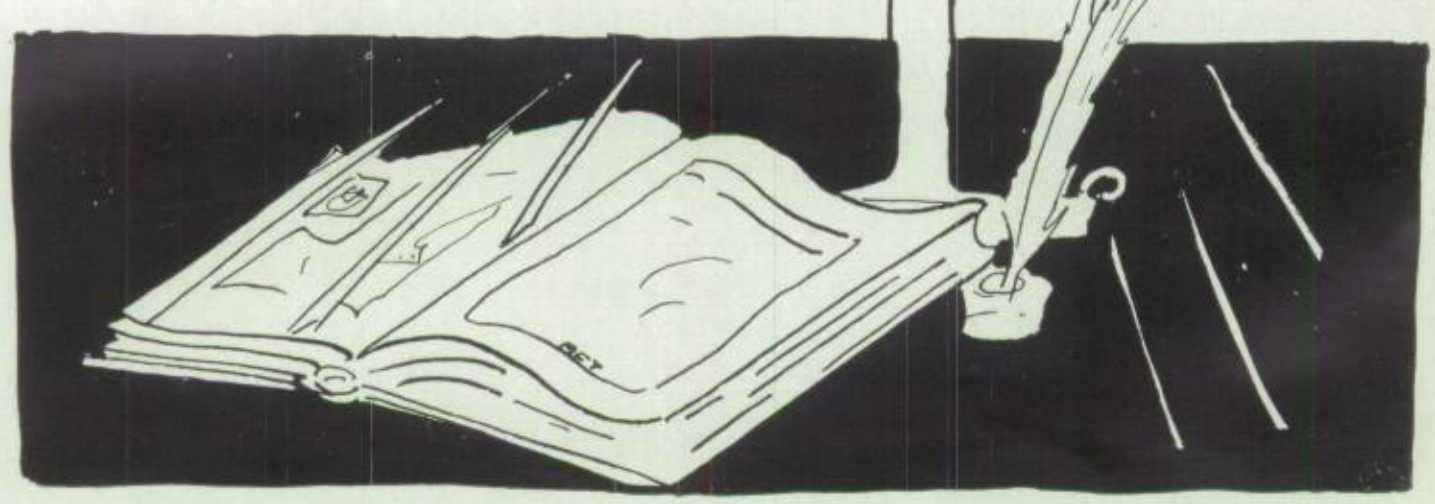

CHAS. L. GREEN
President

C. R. McAFEE
Sec.-Mgr.

CHAS. A. GREEN
Vice-Pres.

TWENTY YEARS IN AMARILLO
A Quarter Million Dollar Investment

It has been our pleasure to furnish your Father's Home—We hope that we may soon have an opportunity to furnish yours.

Green Bros Co

INSTALLMENT HOUSE FURNISHERS

The Panhandle's Largest Furniture Store

Taylor at Sixth **Phone 94**

This Bank

cannot praise too highly the Amarillo Public Schools

There is nothing reasonable it will not do for the children.

Completion of Public school work is the most important accomplishment in the lives of most people, because it teaches confidence in themselves, in recording success instead of failure is the first important undertaking.

Start a bank account here is the next important step.

American State Bank

Potter County Medical Society

AMARILLO PHYSICIANS

Ard, Ben N.
Askew, W. L.
Bennett, R. M.
Bennett, C. C.
Caldwell, A. J.
Crume, J. J.
Cultra, Geo. M.
Dawson, L. V.
Dunaway, E. T.
Duncan, R. A.
Dutton, W. Forrest
Fuller, M. L.
Flamm, W. H.
Gist, R. D.
Hall, Neal
Jordan, J. D.
Jones, S. R.
Johnston, E. A.
Killough, R. S.
Keys, Richard
Klingensmith, W. R.
Latson, H. H.
Lemmon, J. R.
Lindsay, A. H.
Lumpkin, A. F.
Marsalis, Don S.
Miller, S. P.
McMeans, R. L.
Ozier, J. B.
Owens, Guy
Patton, L. K.
Puckett, B. M.
Pendergraft, R. L.
Rasco, I
Roach, D.
Randall, C. F.
Robberson, J. H.
Rowley, E. A.
Vineyard, R. L.
Vineyard, S. P.
Vineyard, G. T.
Vaughan, J. H.
Van Sweringen, W.
Whittington, H. D.
Winsett, A. E.
Wolfram, P. H.
Wrather, J. R.
Schudde, W. J.
Cave, R. R.

Out of Town Peysicians

Cole, Archie—Pampa
Carroll, W. A.—Claude
Foster, Robt. T.—Groom
Hicks, J. W.—Hereford
Le Grande, C. F.—Hereford
Montgomery, W. C.—McLean
Stewart, D. M.—Canyon
Petty, L. E.—Panhandle
Von Brunow, V. E.—Pampa
Zeigler, B. A.—Shamrock
Morris, E. H.—Canadian
Purviance, Walter—Pampa
Biggers, M. A.—Canyon
Snyder, E. H.—Canadian
Gabbert, W. F.—Hereford
Griffin, S. R.—Canyon
Kelly, J. H.—Miami

PROFESSIONAL DIRECTORY

CORNELL & COMPANY

Certified Public Accountants

Income Tax Consultants

1006 Oliver Eakle Bldg. Ph. 4587

MONTGOMERY & TEAGUE

Real Estate & Insurance

315 Oliver-Eakle Bldg. Ph. 2136

W. N. COOPER CO.

Realtors

See Us for Business Property

Oliver-Eakle Bldg. Phone 4636

NEELY-GREENHILL AGENCY

Insurance for All Needs

602 Taylor Phone 4300

DALLAS JOINT

STOCK LAND BANK

6% Loans 707 Rule Bldg.

TAYLOR & LYLES

Real Estate

Fire Insurance—Loans

822 Oliver-Eakle Bldg. Ph. 1270

WALTER G. RUSSELL & CO.

Accountants & Auditors
Income Tax Service
Depletion Reports

308-9 Amarillo Bldg. Ph. 3412

KERR & WALSH
Architects

Amarillo

Office 410-11 Amarillo Bldg.

R. C. WINTERS & CO.
Accountants and Auditors
Income Tax Consultants, Oil Depletion Reports
C. H. Irion, Mgr. Amarillo, Tex.
Rule Bldg. Phone 2692

Phone 775

GAUT LAND COMPANY
Realtors

Real Estate and Fire Insurance
Service All the Time
609 Taylor

DOWN WHERE THE VEST BEGINS

The Tie That Blinds

O, some may long for the soothing touch
Of lavender, cream or mauve,
But the ties that I wear must possess the glare
Of a red-hot kitchen stove.
The books I read and the life I lead
Are sensible, sane and mild,
I like calm hats and I don't wear spats,
But I want my neckties wild!
Give me a wild tie, brother,
One with a cosmic urge!
A tie that will swear
And rip and tear
When it sees my old blue serge.
O, some will say that a gent's cravat
Should only be seen, not heard,
But I want a tie that will make men cry
And render their vision blurred.
I yearn, I long, for a tie so strong
It will take two men to tie it.
If such there be, just show it to me—
Whatever the price, I'll buy it!
Give me a wild tie, brother,
One with a lot of sins!
A tie that will blaze
In a hectic haze
Down where the vest begins.

The Man's Shop

ROMINES

Inc.

In the Rule Building

Scene: K. C. Waffle House.
Frank Carter: I'll take a piece of huckleberry pie.
Waiter: Shoo! Shoo! That's lemon pie, sir.

"The Business That Service Built"
—25 Years of Steady Growth—
OUR MOTTO: "Quality First, Service Always"
The practice of economy is one step towards success
You can attain this step by patronizing the

TROY STEAM LAUNDRY

J. N. VERNON, Prop.

304-6-8 Tyler **Phone 41—124**